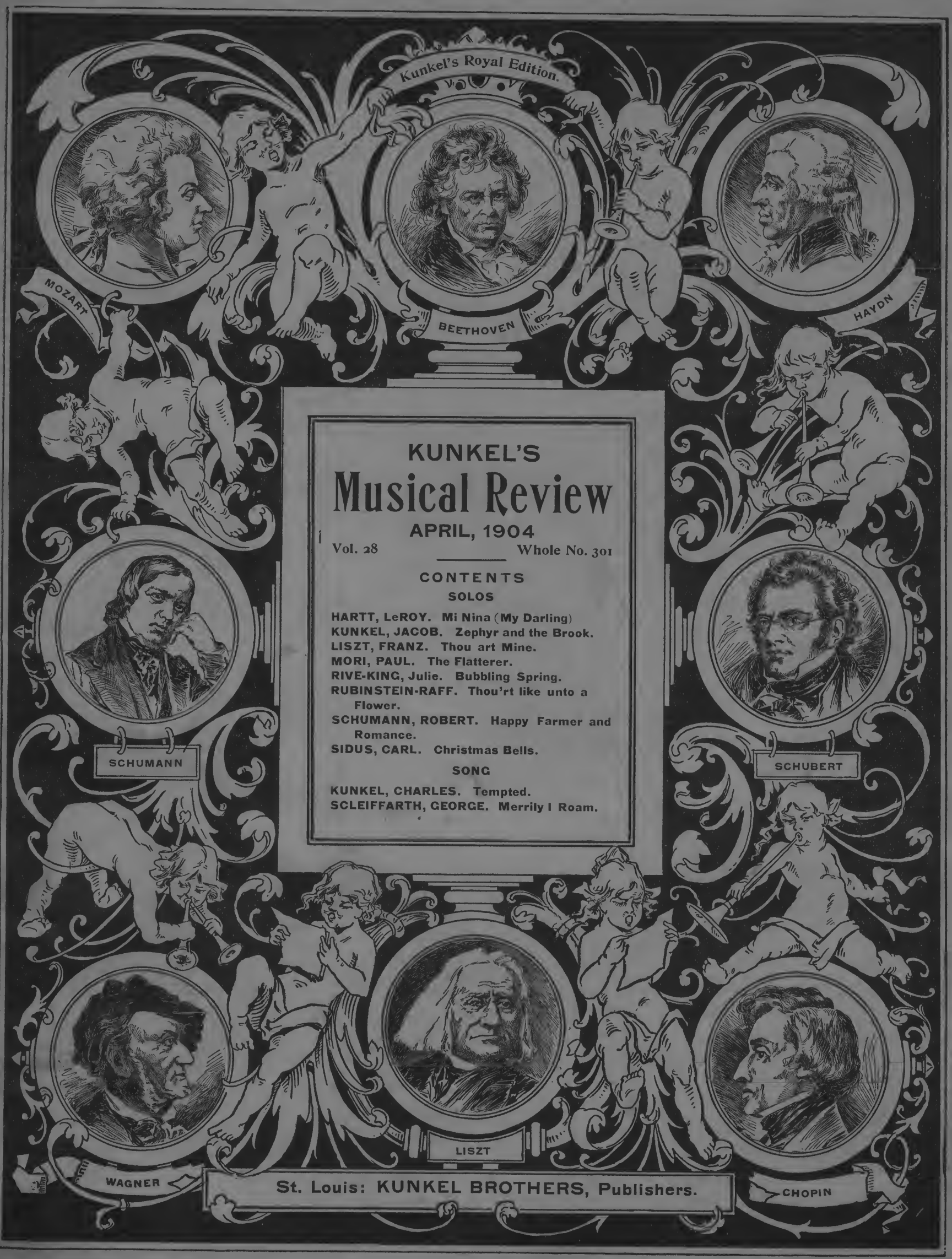

KUNKEL'S

Musical Review

APRIL, 1904

Vol. 28 Whole No. 301

CONTENTS

SOLOS

HARTT, LeROY. Mi Nina (My Darling)
KUNKEL, JACOB. Zephyr and the Brook.
LISZT, FRANZ. Thou art Mine.
MORI, PAUL. The Flatterer.
RIVE-KING, Julie. Bubbling Spring.
RUBINSTEIN-RAFF. Thou'rt like unto a Flower.
SCHUMANN, ROBERT. Happy Farmer and Romance.
SIDUS, CARL. Christmas Bells.

SONG

KUNKEL, CHARLES. Tempted.
SCLEIFFARTH, GEORGE. Merrily I Roam.

St. Louis: KUNKEL BROTHERS, Publishers.

THE CELEBRATED

SOHMER

Heads the List of the Highest-Grade Pianos, and

Are at present the Most Popular and

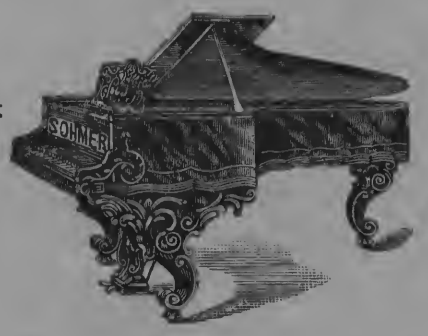

Preferred by the Leading Artists.

SOHMER & CO.,

NEW YORK WAREROOMS:

SOHMER BUILDING, FIFTH AVENUE, CORNER 22d STREET.

JOHN FELD, Agent, 1901 St. Louis Ave., ST. LOUIS.

CAUTION. The buying public will please not confound the genuine S-O-H-M-E-R Piano with one of a similar sounding name of a cheap grade.

A Gem for the Parlor or Concert!

THE MISERERE.

From "IL TROVATORE."

Piano Solo by Charles Kunkel.

RETAIL PRICE - $1.50

This beautiful piece embodies the great Miserere Scene opening the fourth act of Verdi's popular opera, "Il Trovatore."

The Miserere Scene is one of the greatest inspirations ever conceived by genius, and if Verdi had written only this one scene, it would suffice to send his name down to posterity.

In the paraphrase of this scene, the author has endeavored to vividly portray the tone color of the original score.

☞Charles Kunkel never wrote a more effective piece. Both teacher and pupil will be delighted with this superb number.

☞It has a magnificent title page and the words of the music are given separately in the preface.

Nothing has been left undone that will make this beautiful work a revelation to piano players.

KUNKEL BROTHERS,

28TH AND OLIVE STREETS, ST. LOUIS.

Rec'd ..... 1 , of .....

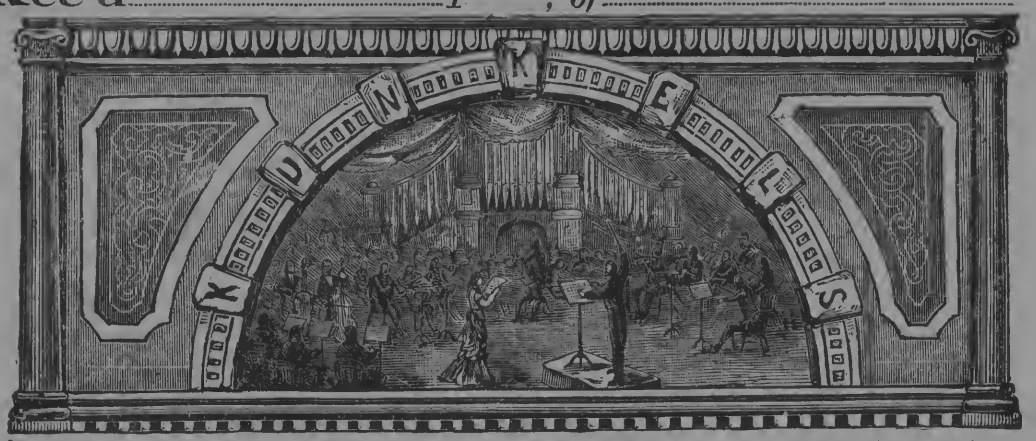

$.....for one year's subscription to Kunkel's Musical Review, commencing with.....1 , Ending with.....1

This Receipt is not good unless countersigned by the Publishers:

Kunkel Brothers

Agent.

SPECIAL NOTICE!

ALL REGULAR AGENTS FOR

Kunkel's Musical Review

Are provided with receipts, of which the adjoining cut is a fac-simile, save that in the regular receipts the firm signature of the publishers is not printed, but written in ink. Any one giving his subscription to a person not provided with these receipts does so at his own risk, as the publishers WILL HONOR NONE OTHERS, unless they actually receive the cash for the subscriptions.

☞This notice applies to such as are strangers to you. Where you know the party soliciting to be perfectly reliable, the receipt, of course, is not necessary.

Order a Copy of the
Superb Edition of

"THE PALMS"

By CHARLES KUNKEL.

An interesting Explanatory Text.

Magnificently Illustrated by a full page cut.

This is without doubt the Greatest Transcription ever published of the famous song, "THE PALMS," by the celebrated composer, J. Faure.

Retail Price, - $1.00

KUNKEL BROTHERS

Publishers, ST. LOUIS, MO.

PUBLISHED IN

Kunkel's
Royal
Edition.

ASCHER-BUELOW, Easy Studies, Second Grade.

Leaves and Flowers—24 Picturesque and Characteristic Studies. Incomparable for style and flexibility of fingers. Price, $2.00

KRAUSE, A.

Ten Characteristic Studies—Op 2—Edited by Buelow. For the cultivation of Trills. To be used in connection with Czerny's Etude de la Velocite. Price, $2.00

MUSIC FEATURES OF WORLD'S FAIR OPENING DAY.

Hundreds of the best trained voices in St. Louis will unite in a grand chorus to furnish the music for the opening ceremonies of the World's Fair, April 30. At a recent meeting at the committee having in charge the arrangements for music on that occasion plans were outlined for this feature.

While the music programme will be simple, it will be of the best and most impressive character. A chorus of 450 voices recruited from the St. Louis Choral-Symphony, the Morning Choral and the Apollo Club will be the musical offering of the Bureau of Music at the ceremonies.

They will render the five-stanza World's Fair hymn written especially for the occasion by Edmund Clarence Stedman and music by Professor Howard Paine of Harvard University. In addition, they will sing the national hymns, "America" and the "Star Spangled Banner."

A platform for the chorus will be built in the open air adjoining the speakers' stand in plaza, where the ceremonies will take place. The band which will furnish the instrumental music at the ceremonies will also have a place on this stand.

The band for the occasion will be a combined band of perhaps 100 pieces, made up of the members of Sousa's band and Weil's band, which was some time ago selected to be the official World's Fair band.

One of the notable numbers to be rendered by the band will be the "Louisiana March," also composed for the occasion by Van der Strucken of Cincinnati. The music programme of the day will be opened by promenade concerts, beginning at 9:30 a. m., by the two bands at different parts of the site and lasting until the hour for the ceremonies of the day. In the afternoon the two bands will also render separate concerts at two different stands on the grounds.

JOSEF HOFMANN has cabled Mr. Henry Wolfsohn that he would accept his offer for a five months' tour in the United States and Canada next winter, beginning in November. Hofmann, who is now touring through Holland, goes to Russia for ten concerts, and late in April and part of May is to give twenty concerts in Great Britian, returning to London for the season there, when he is to play at the Richter concerts and in recitals. After his London season Hofmann will not be heard again in public until he revisits this country. When Hofmann was here two years ago he played one hundred and thirty-five concerts under Mr. Wolfsohn's management during the season of five and a half months.

For Vocal Teachers and Students.

WOLFSOHN'S

"Cultivation of the Voice

...AND...

Art of Singing,"

As Based on Physiological and Anatomical Principles.

Retail Price, $2.00

Published by

KUNKEL BROTHERS,

ST. LOUIS, MO.

Excellent for Self-Help. Order a Copy.

Best Primer Ever Published for Students.

GOLDBECK'S

Musical Science Primer,

...OR...

Rudiments of Music,

In 53 LESSONS. By ROBERT GOLDBECK.

Retail Price, 50 Cents.

Published by

KUNKEL BROTHERS,

ST. LOUIS, MO.

☞SEND FOR A COPY.

KUNKEL'S MUSICAL REVIEW

APRIL, 1904. KUNKEL BROTHERS, Publishers, 28th and Olive Sts., St. Louis, Mo. Vol. 28

TERMS OF SUBSCRIPTION.

One Year, - - - - - - - - - - $3.00
Single Number, - - - - - - - - - - 1.00
This includes postage on paper to all points.

Subscribers finding this notice marked will understand that their subscription expires with this number. The paper will be discontinued unless the subscription be renewed promptly. In renewing your subscription please mention this fact, and state with what number your subscription expired.

THOMAS M. HYLAND, . . EDITOR

Caution to Subscribers.

Do not subscribe to the REVIEW through any one on whose honesty you can not positively rely. All authorized agents must give our official receipt.

MUSIC AS AN INDEX TO CHARACTER.

THE GENIUS of the people determines the character of their music, and then the music becomes the monitor and accelerator of the people to action. There can be no doubt says an exchange that the character of the music most affected by a people is the best index to the genius of that people. In other words, music is but the reflection of the character of those who produce it.

Let us, for instance, examine the music of the uncivalized peoples, and we invariably find the discords more or less predominant and the general effect more or less chaotic, as higher or lower in the scale of civilization stand the performers.

Every passion of a people is reflected in its music, and this with a minuteness almost incredible. Cruelty and bloodthirst are indicted by terrific discord and absolute disconnectedness of theme or phrasing in the composition of the music of the savage races; noise—discord, jar, clash, supplying in time of enforced idleness and peace the clash of weapons on the field of battle—the chief joy of savage musicians and their fellows.

Among the civilized peoples the peculiarities of the performers are even more plainly discernible in the character of their compositions. The more hardy and energetic races are as dissimilar in their musical tastes and habits as they are in habits of diet or dress.

It is due to this fact that we have in our music of these latter days so many different so-called "schools." And it is a corrollary of this proposition that the music of the same people will and does change as they advance in perfection in the arts and sciences.

If the salient point in the character of a people is conviviality, their music exhibits a warmth and lightness that at once cheers and inspires—invigorates, and makes the auditor feel like "patting time," if he be ingenuous enough to discover his real feelings to those around him; and certainly to a marked degree helps dispel gloomy thoughts and brush away cobwebs and chase away blue devils from a weary and desponding brain.

Should the predominant trait of a people be that thoughtfulness of demeanor and intellectual cast of mind that benefits men for deeds of patriotism and grandeur, of heroism and valor, we find their music of the order which inspires men to the commission of brave deeds, and that cheers on the shrinking soul to the culmination of great actions, once undertaken. It rises to a grand climax—a heroic crescendo—that wafts the soul to the highest plane of daring and leaves the hero clasped in the arms of immortality.

Likewise, the history of political and social changes is written in the national music of a people. In regard to the correctness of this proposition, if we will examine the music of the various nations prior and subsequent to some crucial era of their political existence, we will find the character of the music more or less transmuted, in accordance with the greater or less completeness of the political revolution or social changes which mark the turning points in their national existence.

Take for example the character of the French music and of the inseparable kindred art, poetry, before and after the Revolution. The old-time harsh, frivolous cynicism of the prerevolutionary music and poetry has been all washed away in the baptism of the blood of the citizens of France, and the transition stage was marked by the wildest excursion into the realm of insurrection and lawless abandon that the muse of harmony has ever taken—all concreted in that most insurrectionary of compositions that mortal ear has ever heard—the Marseillaise, the air that Lord Macaulay declared was enough almost to cause the long-dead knights of France to spring from their tombs ready girded for war and ready to march, in obedience to its behests, to victory or death.

In the German hymn we mark the stately march of the Allemani from savagery to the pinnacle of greatness they now occupy in the councils of the nations, and see how faithfully this is all depicted—and the grand crescendo of sound but echoes the stern resolve of the people to hold the van of civilization, peacefully if they can, but by blood and iron if they must.

Then turn to the soft, dreamy music of the south of Europe. Mark the perfection of detail and technique is their compositions. Read the story they tell, for it is an axiom that, were small things are taken so great care of, greater matters must give way to them and thus be neglected if not entirely unheeded.

Lastly, look upon our own national development in this direction. Mark the mixed character of our melodies. We have borrowed the music as well as the population of all the earth and have adopted and acclimated it all.

MUSIC DEALERS AT WORLD'S FAIR.

THE Louisiana Purchase Exposition has taken a special interest in the movement to have the music dealers of the United States to come together on a certain date at St. Louis and have officially designated Wednesday, August 17, 1904, as "Music Dealers' Day." They have placed Tolbert R. Ingram, of the Ingram Music Co., Denver, Col., in charge of the program for that date and preparations are now under way for making that occasion one of more than ordinary interest.

Already the dealers, their employes, musicians and members of the profession generally have become interested in "Music Dealers' Day" and from all sections of the country have come announcements of prominent people who will attend. There is no formal organization in existence among the retail music dealers, as far as it concerns the sheet music departments, such as exists in other departments of the profession and for that reason they have never met and become acquainted as have the members of these various organizations. The proposed gathering next August has been favorably recommended as a good opportunity for these dealers to reap the benefits which come from meeting in a social way of the people engaged in the same line of business.

"Music Dealers' Day" is not intended solely for the representatives of the sheet music departments, but it has been well suggested that this occasion be taken advantage of by all people connected with the publishing, selling and introducing of sheet music, including band and orchestra leaders and singers. Quite a number of musicians have signfied their intentions of being present and have volunteered their services for the program. Among these may be named one

of the most prominent band leaders in the country, who has placed his band at disposal for that day. Most all of the larger jobbing and publishing houses have decided to send representatives. The object to be sought is to bring together the representatives from all branches of music business.

An especially interesting program is being prepared which will be published early in June and the exposition officials have volunteered their assistance in making it one of the best from a musical standpoint presented at the Fair.

Information regarding hotel rates, railroad fares, etc., can be had by addressing Mr. Ingram.

BERLIN is frequently afflicted with as many as forty, fifty or even more concerts in one week. There are three concert bureaus in the city. One of these has on its books 490 musicians, including 103 pianists, 86 violinists, 85 sopranos, 16 altos, 53 tenors, 66 baritones and basses, etc. Eighteen employes are needed to take care of all these "artists."

Subrcribe for Kunkel's Musical Review.

Do you want a most acceptable and useful present? Namendorfs have it at their elegant store, 519 Locust street. You will find the choicest line of Umbrellas, Parasols and Canes in the West. Namendorfs make them, and their prices are right.

Try *Cook's Extra Dry Imperial Champagne.* There is no foreign wine that has its boquet or any that is as pure. Forty years in the market and not an adulteration. "Strictly pure" is the motto. *Cook's Extra Dry Imperial Champagne.*

Many a woman is so exquisitely organized that the strains of music cause her to forget to eat or drink until reminded of the necessity by physical exhaustion, but the Nineteenth Century Woman never forgets to be daintily clothed, and she knows too that the place of all others to buy exactly what she wants at just the price she can afford to pay, is

Barr's — St. Louis —

P. S.—Mail Orders are answered the same day as received, and special attention is given to accurately filling them.

SIXTH, OLIVE AND LOCUST.

ERKER'S 608 OLIVE

HIGH CLASS OPTICAL WORK
OF EVERY DESCRIPTION.
GLASSES CAREFULLY FITTED TO THE EYES.
KODAKS, .. STEREOPTICONS, .. MOTION PICTURES, MACHINES, ETC.

ERKER BROS. OPTICAL CO.
608 OLIVE ST., - ST. LOUIS.

"A Business Education and the place to get it."

JONES'
Commercial College, Shorthand and Telegraph School,
309 NORTH BROADWAY,
ST. LOUIS, MO.

It quaifies students for all business pursuits and supplies business houses, banks, railroad and telegraph offices and professional men with reliable bookkeepers, stenographers, telegraph operators and clerks.
Positions secured for graduates.

For Catalogue of Information address, **J. G. BOHMER,** President.

BUY FROM FIRST HANDS IT PAYS
OUR UMBRELLAS AND CANES ARE RIGHT
Repairing AND Covering.
Splendid Wear.
Fast Color.

Namendorfs
MAKERS
519 Locust St
(Formerly, 314 N. 6th)

Just Issued.

COTTON PICKERS.

The Rag-Time of Rag-Time.

...BY...

LeROY HARTT.

Since it has been published it has been heard in **63** concerts. The audiences go wild with delight over it.

Price, 75 cents

"TEDDY"

March.

...BY...

CHARLES KUNKEL.

The finest and most effective March written by this popular author. It is destined to become more popular than his famous "Alpine Storm."

Price $1.00

TWO FAMOUS RELIGIOUS MEDITATIONS

PUBLISHED BY

KUNKEL BROTHERS.

The Last Hope.

By LOUIS MOREAU GOTTSCHALK.

Retail Price, **$1.00**

Trust in God.

(Answer to the Last Hope.) By CLAUDE MELNOTTE

Retail Price, **75** cents

MAKING THE ORCHESTRA PLAIN.

"Beethoven, striving to make the symphony a vehicle for emotional expression, was compelled to busy himself with changes in the form, and he gave no special study to instrumental effects. He used such new ones as readily suggested themselves to him, but they were nothing more than elaborations of the old conventions. However, the seed sown by Beethoven speedily bloomed in the growth of the new romantic school. The principal tenet of this school says W. J. Henderson in Atlantic Monthly, was that music must express emotions, and that the form must develop entirely from the emotional purpose and plan of the work. Two distinguished explorers of this style devoted their highest efforts to the production of orchestral composition.

"Liszt endeavored to tell stories in music by erasing the dividing-line between movements and writing his work all in one piece. He retained the two contrasting themes of the old symphonists, but he asked his hearers to affix a meaning to each of them. Then he proceeded to handle them in much the same way as the symphonists did, working them out and varying them with much skill, though always with a view to suggesting the development of the incidents of his story. To such a purpose the resources of orchestral color lent mighty aid, and Liszt was not slow to perceive this. He began to draw away from the conventions of the symphonists, and to seek for new and striking instrumental combinations. Nevertheless, in his compositions for orchestra Liszt was the debtor of two much more remarkable men than himself, namely, Wagner and Berlioz. From the former he got the idea of the use of themes with definite meaning attached to them. From the latter he obtained the suggestion of the employment of the orchestra to tell stories, and much information as to its technics. Berlioz, however, continued the use of separate movements, and his attempts to use definitely representative themes were few and uncertain. He preceded Wagner, nevertheless, in the revelation of the resources of the orchestra, and he antedated Liszt in the use of the orchestra for romantic composition.

"Later imitators of Berlioz and Liszt failed to perceive anything except the vast color scheme of their orchestration. Borrowing a few of the conventional figures of the older writers, such as Haydn's sea waves and Beethoven's thunderstorms, they asked us to see things through a kaleidoscope of instrumental color. They forgot that we could not understand them when they made no logical appeal to our intelligence.

"Richard Strauss, standing upon the vantage ground made for him by Berloiz, Liszt and Wagner, has tried to combine all the best elements of their work. His 'tone-poems'—'Don Juan,' "Till Eulenspiegel's Merry Pranks,' 'Thus Spake Zarathrustra,' and 'A Hero's Life'—seek to make the orchestra tell stories, but they do not ignore the foundamental principles of musical form which constituted the ground plan of the old symphony. Furthermore:

"Strauss has utilized themes with definite meaning attached to them, as Wagner did, without confining himself to two, as the older writers did and as Liszt did in most of his works. He has returned in his later compositions to the fashion of clearly separated movements, while he has made them pass before the hearer without pauses between any two of them. He has developed his themes according to the principles laid down by the symphonic masters, and has striven to inforce their meaning with all the effects of orchestral color. And withal he has endeavored to compose only music with a purpose, never music for its own sake. In short, Strauss has shown that the principles of musical form which the earlier writers painfully evolved out of their attempts to produce nothing beyond musical beauty, not only can be, but must be, utilized by the composer who cares nothing whatever about musical beauty, and who aims only at making music a means of expression.

"This I believe to be Strauss's greatest and most significant achievement. It is the legacy which he will leave to his successors, and which will influence the progress of musical development."

Subscribe for Kunkel's Musical Review.

Established 1882 Incorporated 1898

T. BAHNSEN PIANO MFG. CO.

Baby Grands and Uprights.

FACTORY AND SALESROOMS

1522 OLIVE STREET

LEARN PIANO TUNING

HERE'S A RICH FIELD.

$5.00 TO $10.00 A DAY AND YOUR OWN EMPLOYER.

This old and dignified profession is positively being successfully taught by mail by a new, scientific method. We are ready to make you a skillful piano tuner able to earn an independent income. After you have graduated and received your diploma we help you start in business.

We are the inventors and control the TUNE-A-PHONE, the scientific invention that teaches you in your own home. The course is thorough and easy to understand, with personal attention from Prof. Bryant to each student. If you will write us today we will send you full particulars. Here is a real opportunity.

Don't be out of a job and looking for some one to hire you. BE INDEPENDENT.

NILES BRYANT SCHOOL OF PIANO TUNING,

111 Music Hall, BATTLE CREEK, MICH.

JUST PUBLISHED

Kunkel's Royal Piano Method.

If you want **the modern, up-to-date piano method,** that has so successfully produced the great artists of the world, such as Liszt, Tausig, Thalberg, Rubinstein, Paderewski, Rosenthal, Gottschalk, etc., you will find it in **Kunkel's Royal Piano Method.**

If you want a work that **leaves nothing unsaid** on all vital questions that naturally come up in the course of teaching—if you want a work through which you can give your pupils **a masterly and artistic training,** from the very beginning up to the high grade, so that they will be a credit to you and to themselves—get **"Kunkel's Royal Piano Method."**

In short, if you want an ideal and most comprehensive instructor—the result of fifty years experience in teaching—get **Kunkel's Royal Piano Method.**

To enumerate all the valuable features of **Kunkel's Royal Piano Method** would necessitate about a 12-page circular. A few that will be a revelation to the teacher are the **Grace Notes; the Mordent and Turn; the Trill; Repeated Notes; Mixed Positions; Explanation of Notes in Groups; Two Notes against Three Notes; Signature and Tonality;** the **Artistic Use of the Pedal;** the **Wrist Attack, etc.**

The work is, besides, profusely embellished by representations of the famous paintings of the great masters; it contains **Biographical Sketches** of all the musicians from the 16th century to the present day, with magnificent **Pen Portraits** of them, superior to the finest steel engravings; and hundreds of original **Friezes,** illustrative of musical art, which place the pupil at once in a musical atmosphere destined to arouse enthusiasm and ambition and produce good results. It is the "multum in parvo," inasmuch as it offers more than could be purchased in a dozen other works devoted to musical literature and art that would cost at least from **Fifty to One Hundred Dollars.** In short, when it is stated that **Fourteen Thousand Dollars** have been expended on the plates alone of **"Kunkel's Royal Piano Method,"** it will be readily understood that no expense has been spared to have it meet, in every respect, the high aims of its author.

Send for a Copy at once.

RETAIL PRICE, $3.50

Special Rates to Teachers on application.

KUNKEL BROTHERS, Publishers, - ST. LOUIS, MO.

THOU'RT LIKE UNTO A FLOWER.

(*DU BIST WIE EINE BLUME.*)

Rubinstein - Raff.

Moderato ♩ = 72.

Cantabile.

marcato la melodia.

Pedale.

28

cresc.

Edition Kunkel.

Copyright Kunkel Bros. 1894.

f

f cres.

una corda.

p *pp*

28

24

tre corde.

una corda.

pp

tre corde.

p

Capriccioso.

murmurando.

rit.

a tempo.

rit.

a tempo.

molto rit.

a tempo.

l. h.

28

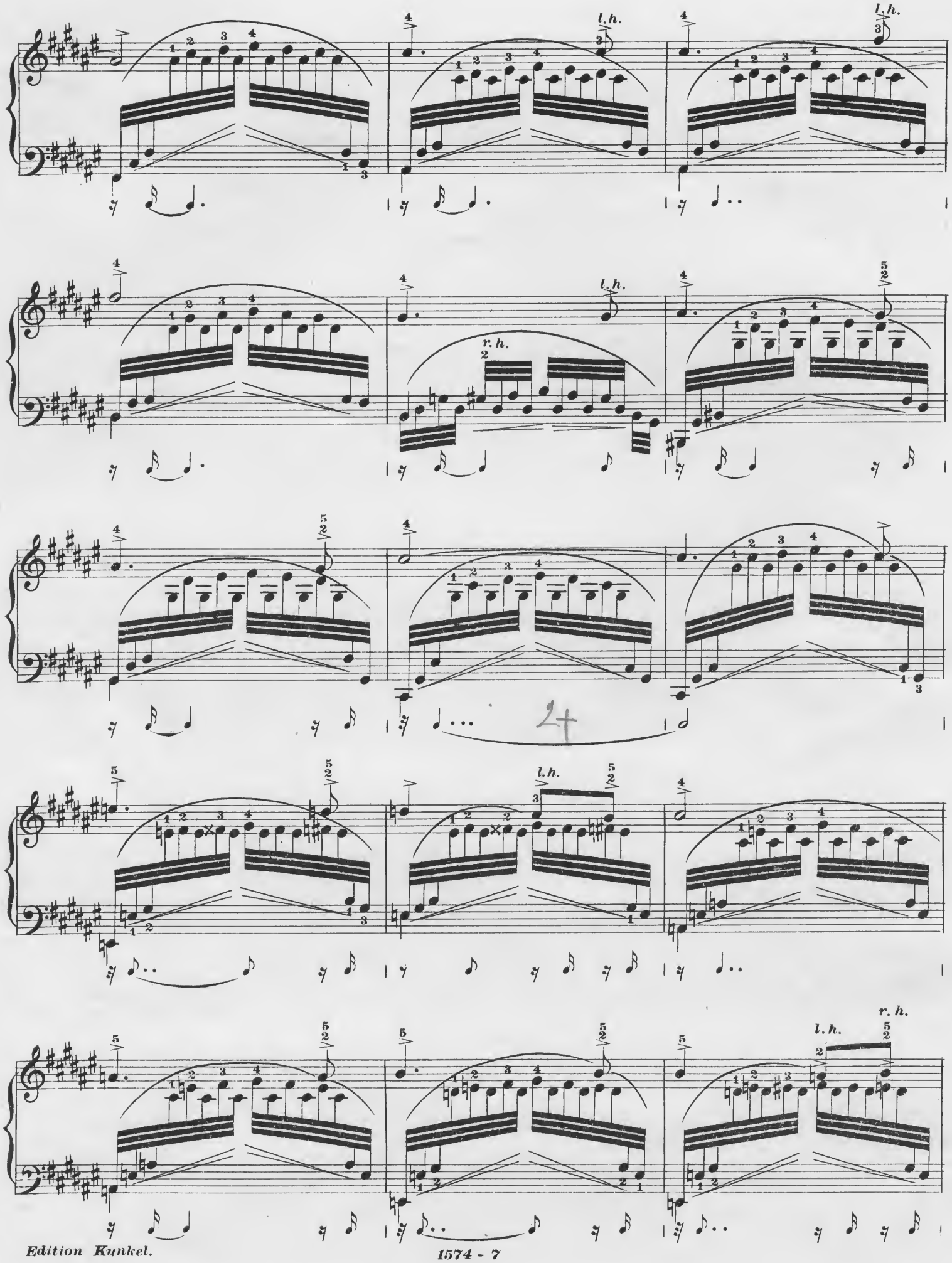
l.h.
r.h.

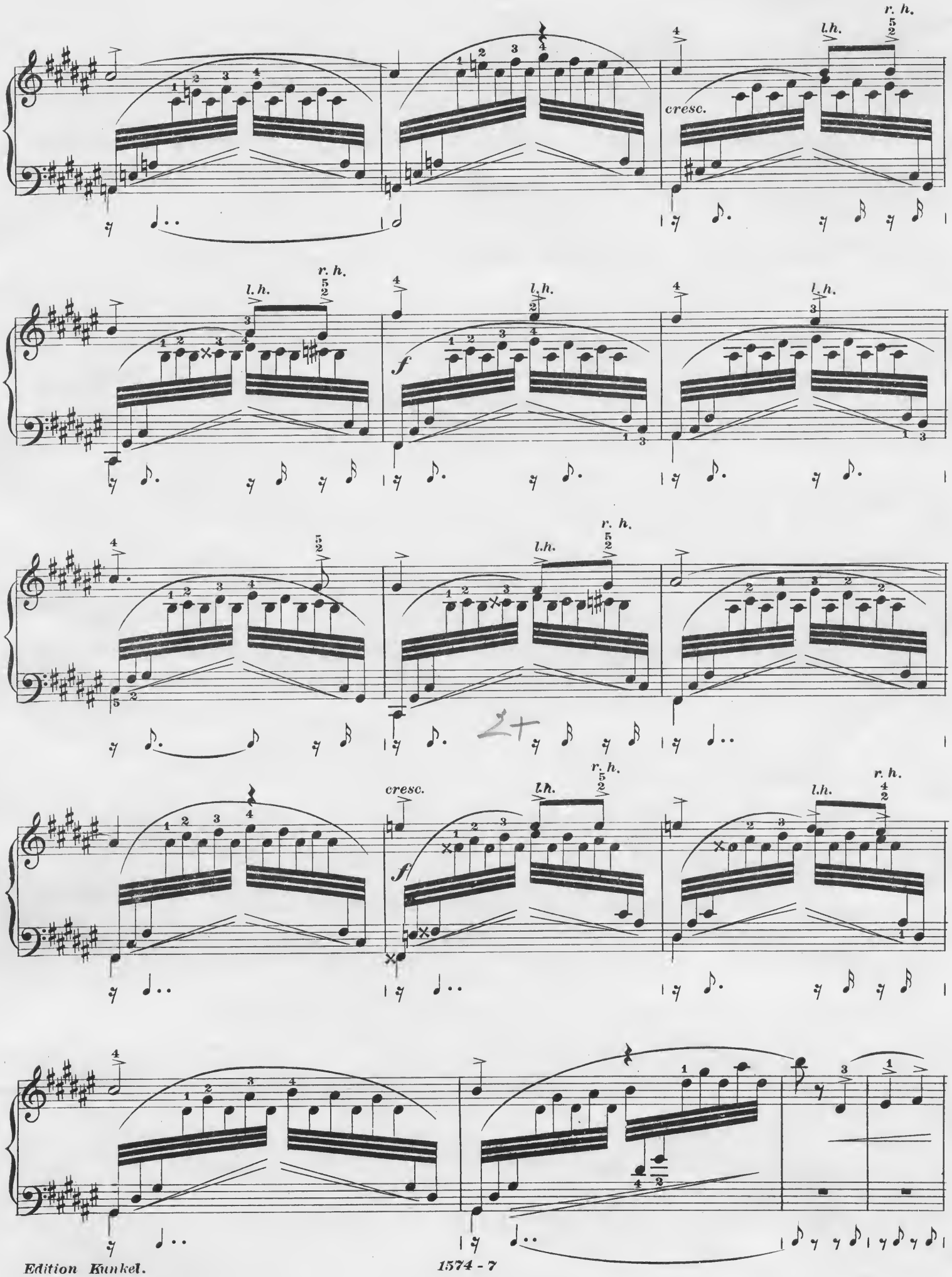
r. h.
l.h.
cresc.
f

una corda.

tre corde.

l.h.

r.h.

una corda.

tre corde.
l.h.

28

24

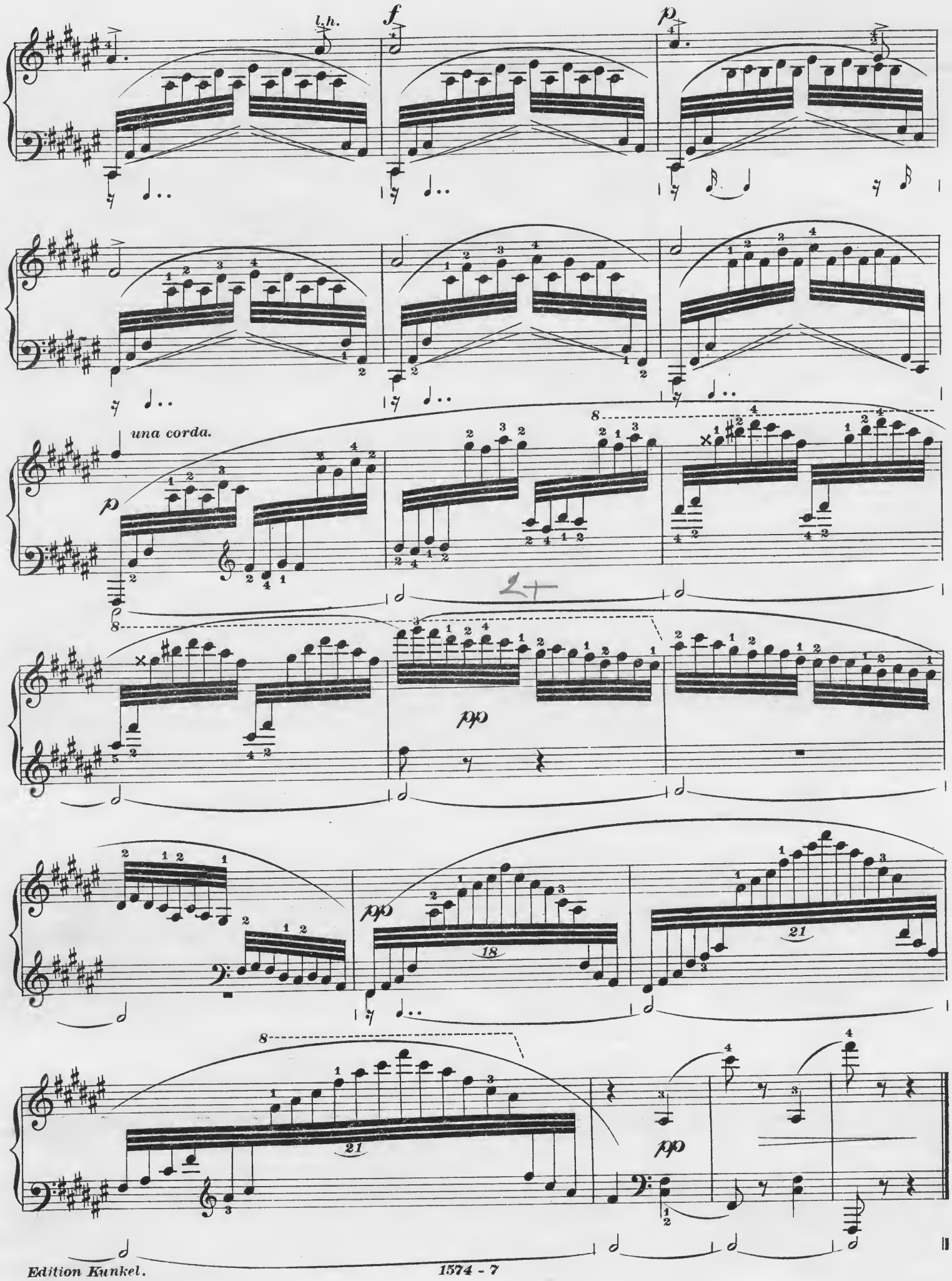
l.h.
f
p
una corda.
p
pp
pp
pp

THOU ART MINE.

DREAM OF LOVE.

FRANZ LISZT.

Poco allegro, con affeto. ♩=152. *(somewhat animated, with affection.)*

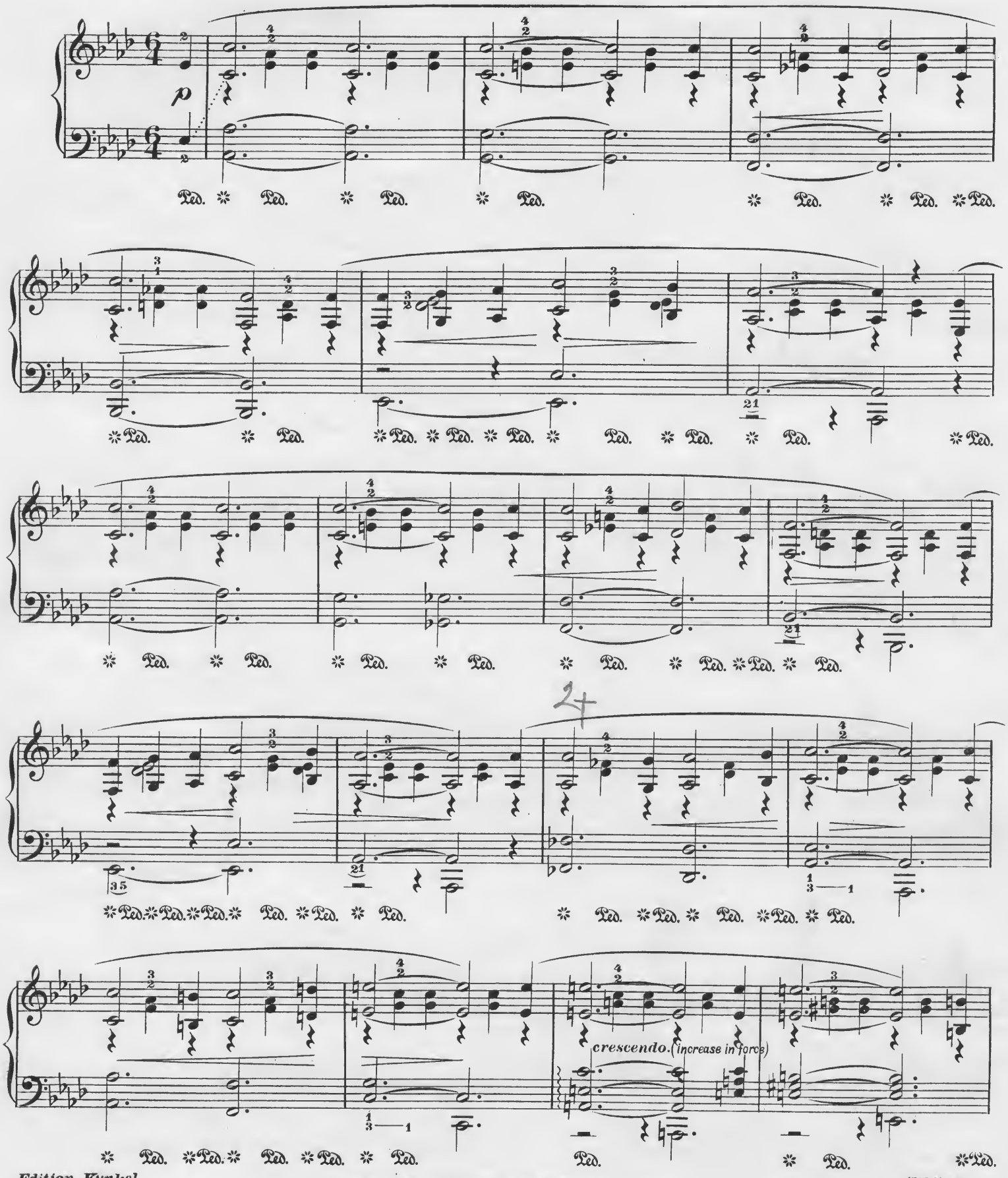

Edition Kunkel.

Copyright MDCCCXCIX by Kunkel Brothers.

1765_5

ad lib (at pleasure)

Cadenza.

Volante (lightly)

Più animato con passione (animated and with passion)

p

crescendo

stringendo (pressing, hastening on the time)

f *mf*

con anima

crescendo

f *crescendo*

crescendo

f

agitato

rf

f

stringendo

rff

dim.(diminish in strenght)

ritard.

p

pp

a tempo (resume the first time)

28

27

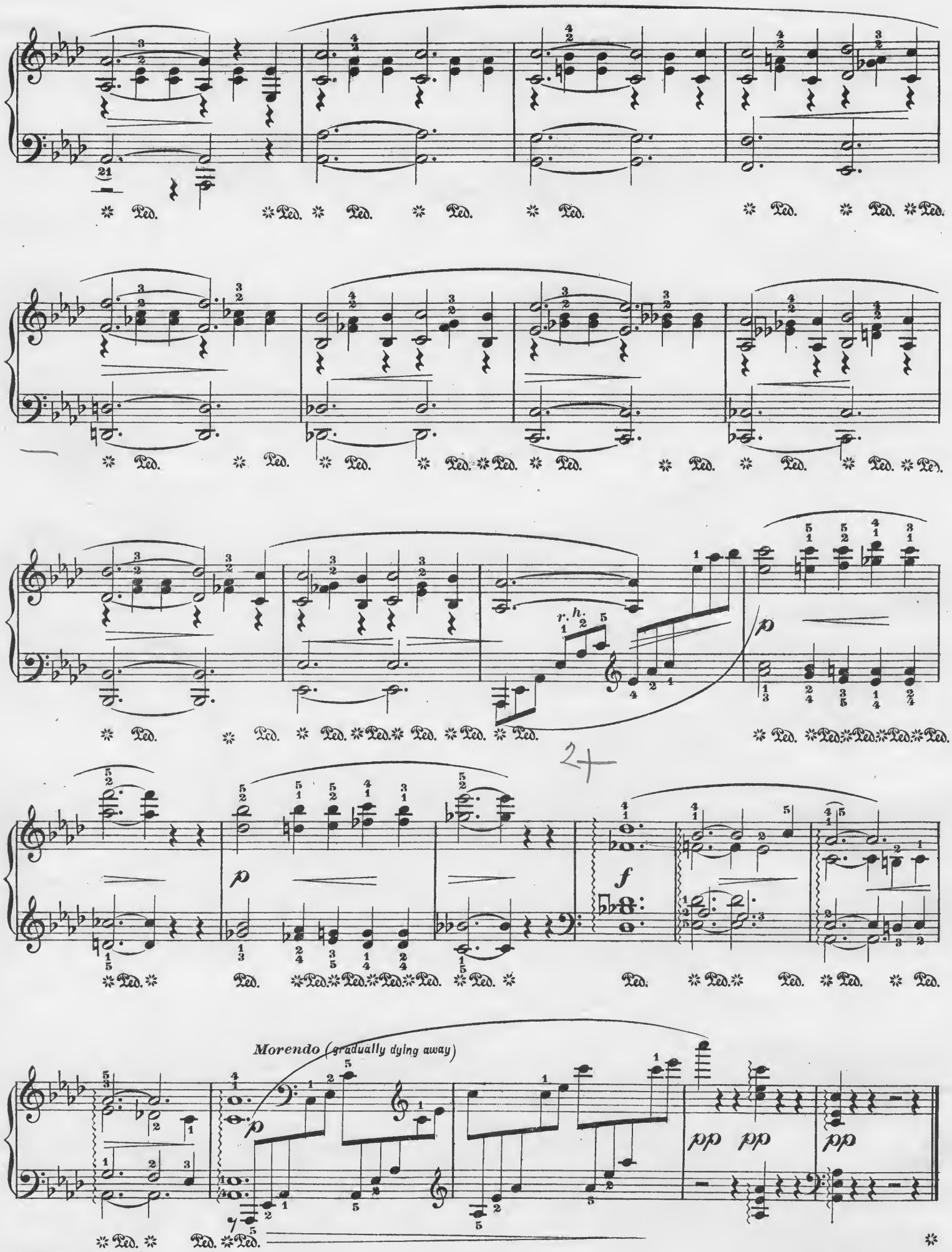
Morendo (gradually dying away)

BUBBLING SPRING.

"I chatter over stony ways,
In little sharps and trebles;
I bubble into eddying bays,
I babble on the pebbles." Tennyson.

Tone Poem characteristic.

Julie Rive-King.

Allegretto ♩ - 112.

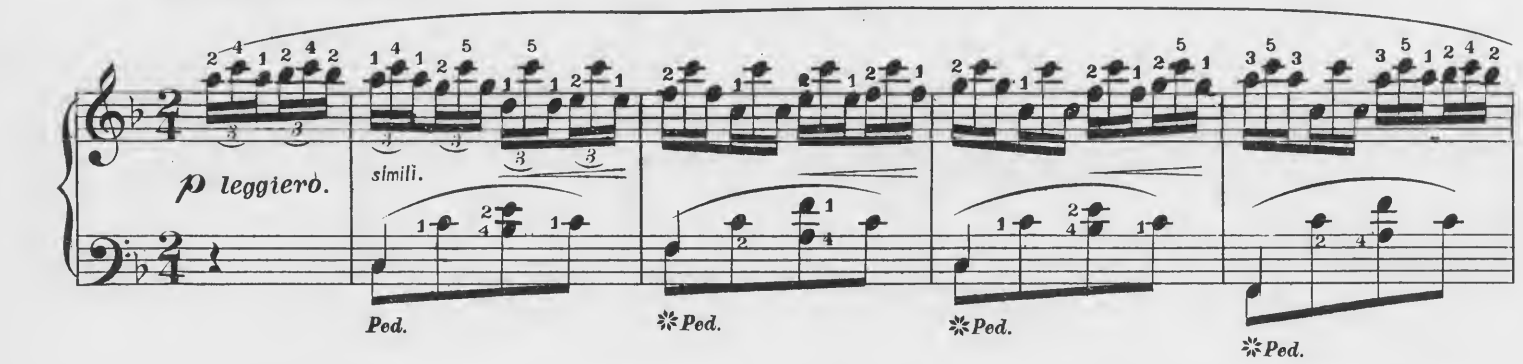

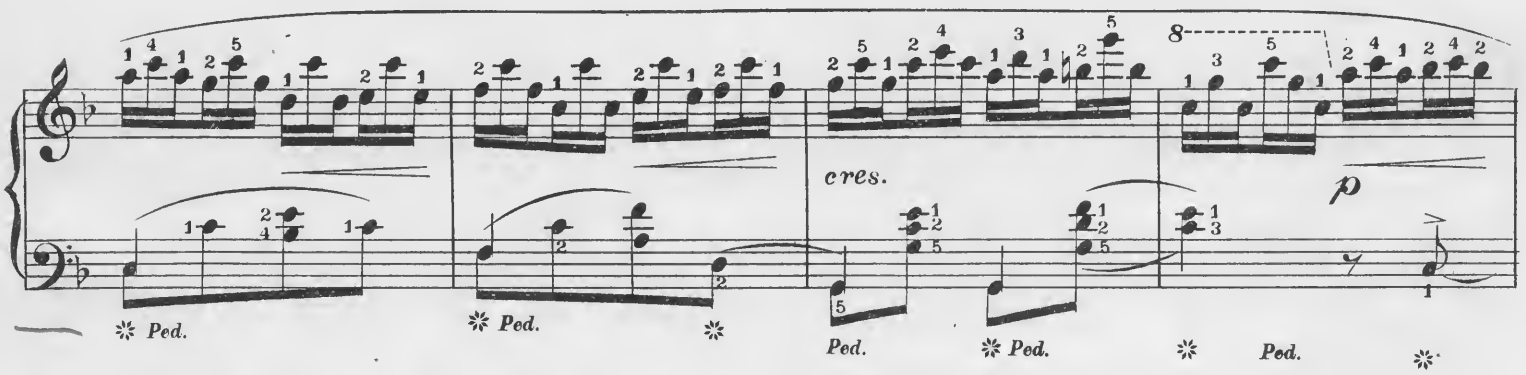

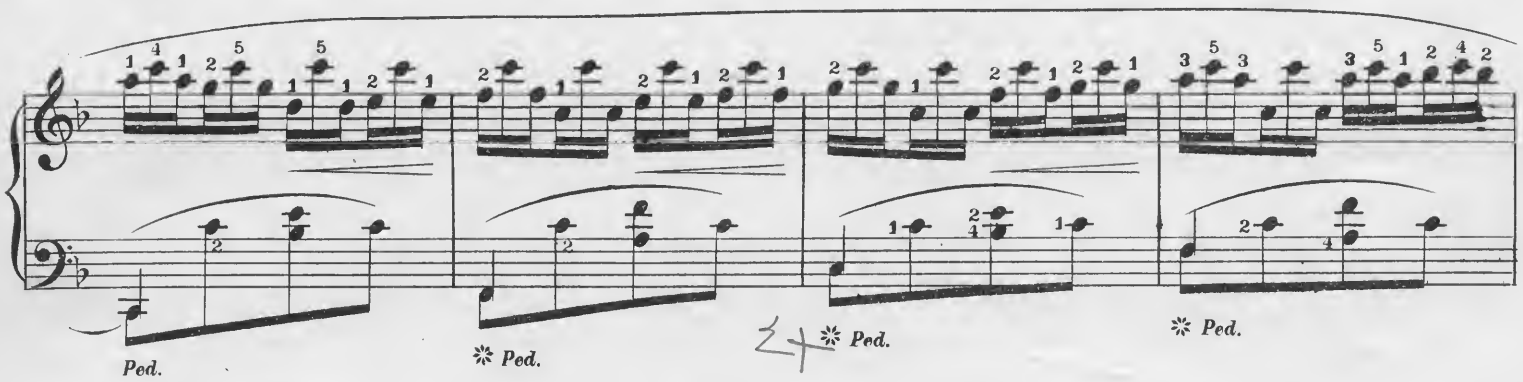

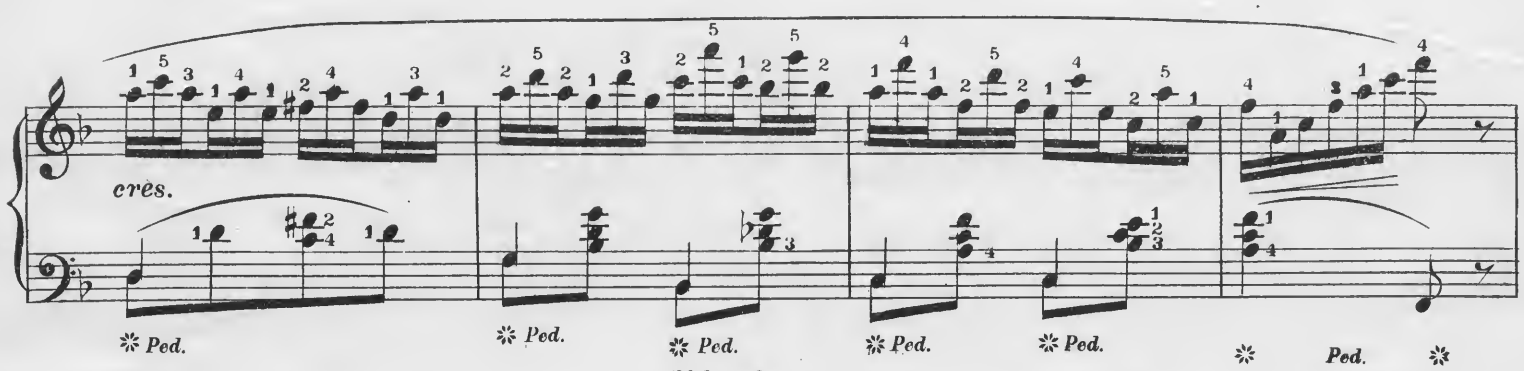

Copyright- Kunkel Bros. 1904.

Edition Kunkel.

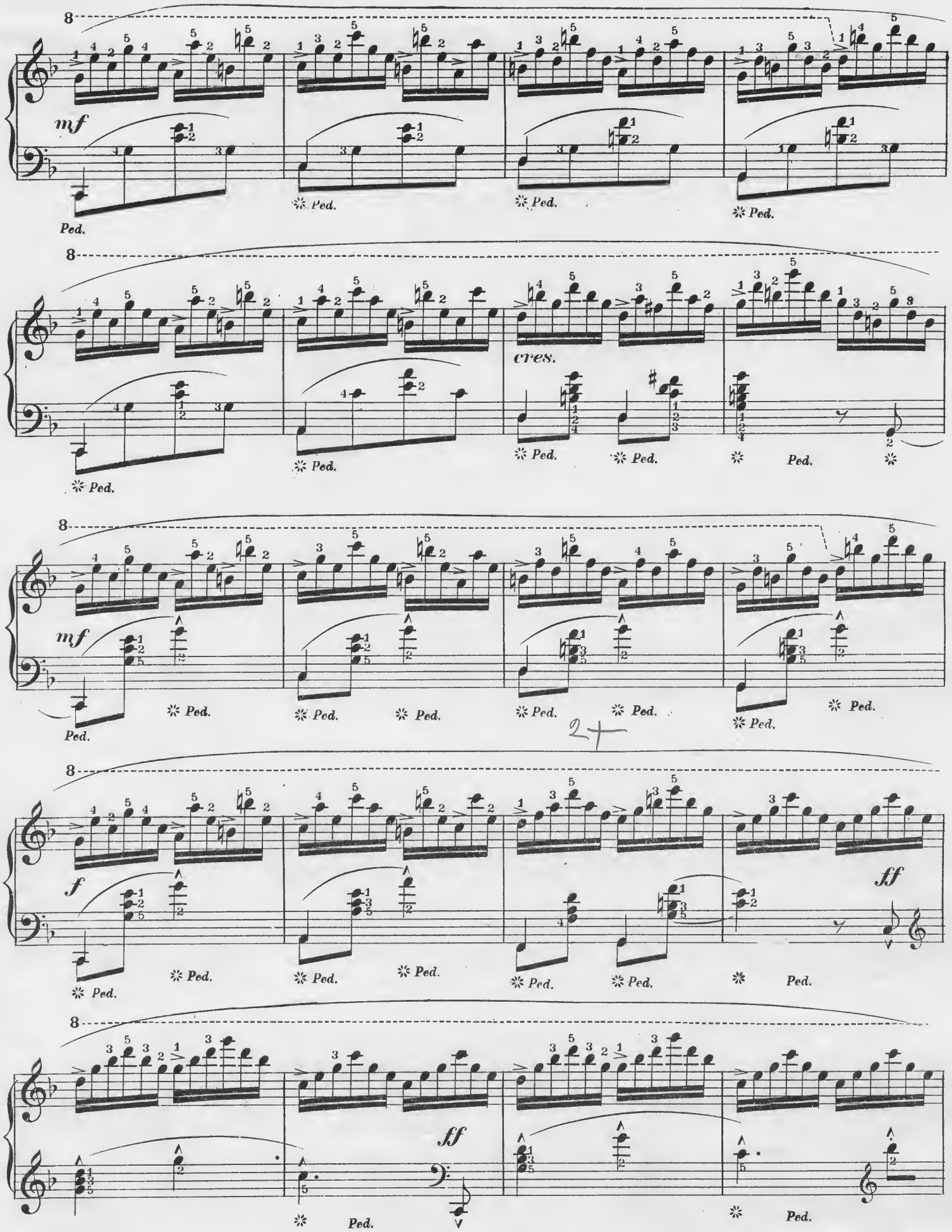

Edition Kunkel.

8

dim.

p

Ped. *Ped.*

8

p

ppp

Ped. *Ped.* *Ped.*

cres.

Ped. *Ped.* *Ped.* *Ped.* *Ped.*

8

p

Ped. *Ped.* *Ped.* *Ped.*

8

Ped. *Ped.* *Ped.* *Ped.* *Ped.* *Ped.*

Edition Kunkel.

f

Ped. Ped. Ped. Ped.

cres. *rit.*

Ped. Ped. Ped. Ped. Ped. Ped.

8

a tempo.

pp

Ped. Ped. Ped. Ped.

8 8

pp *cres.*

Ped. Ped. Ped. Ped. Ped. Ped.

Edition Kunkel.

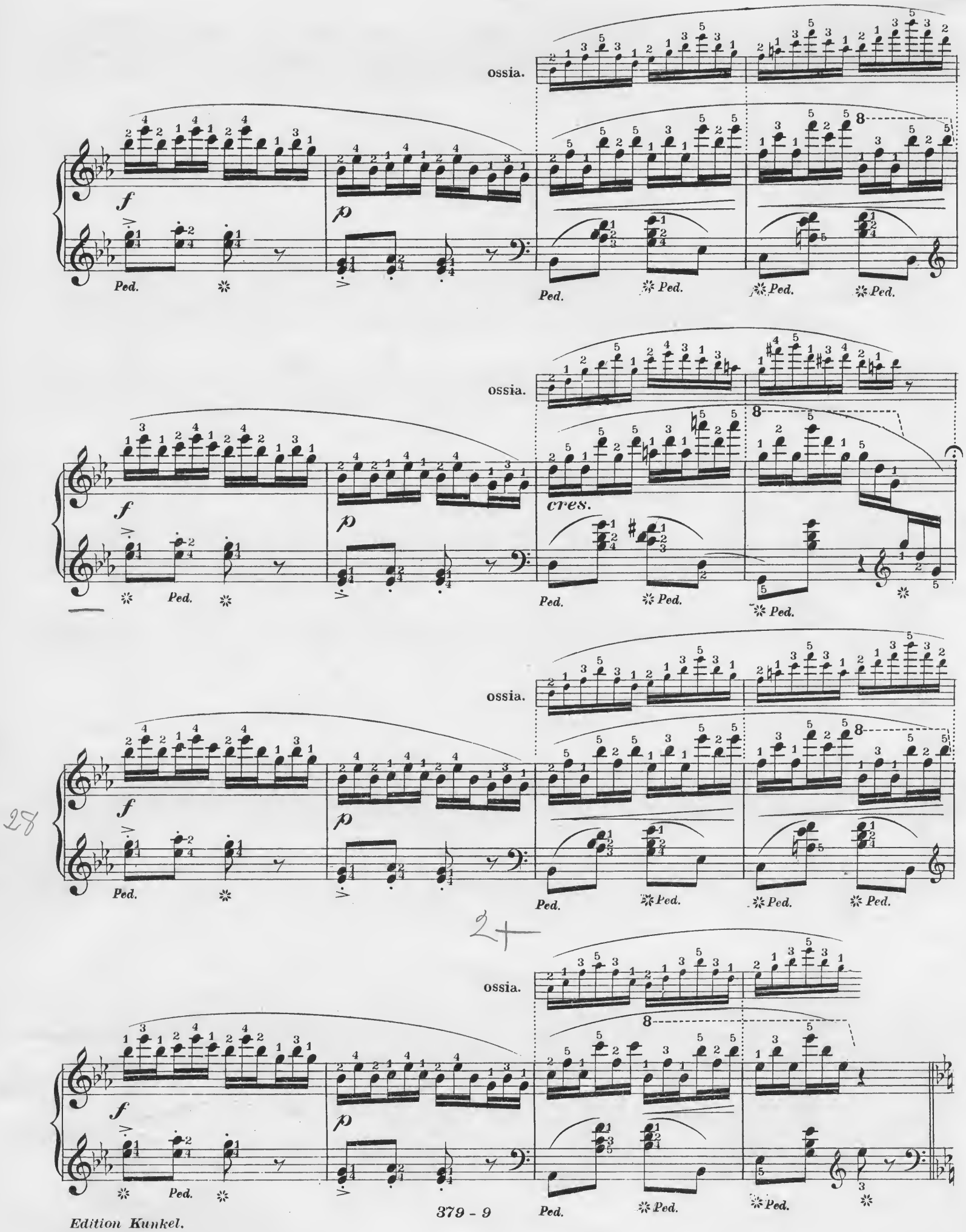
ossia.
f
p
Ped.
cres.
28
2+

f

Ped. Ped. Ped. Ped.

cres. *rit.*

Ped. Ped. Ped. Ped. Ped. Ped.

a tempo.

pp

28

Ped. Ped. Ped. Ped.

24

cres. *p*

Ped. Ped. Ped. Ped.

Ped. Ped. Ped. Ped.

cres.

p

Ped. Ped. Ped. Ped. Ped.

Ped. Ped. Ped. Ped.

cres.

Ped. Ped. Ped. Ped. Ped. Ped.

mf

Ped. Ped. Ped. Ped.

cres.

Ped. Ped. Ped. Ped. Ped.

Edition Kunkel.

8

mf

Ped. Ped. Ped. Ped. Ped. Ped. Ped. Ped.

8

f *ff*

Ped. Ped. Ped. Ped. Ped. Ped. Ped.

8

ff

Ped. Ped.

28

24

8

dim. *p*

Ped. Ped.

8

p

ppp *pppp*

Edition Kunkel.

Ped. ✲ Ped. ✲ Ped. ✲ Ped.

cres. p

✲ Ped. ✲ Ped. ✲ Ped. ✲ Ped. ✲ Ped. ✲

Ped. ✲ Ped. ✲ Ped. ✲

cres. presto.

✲ Ped. ✲ Ped. ✲ Ped. ✲ Ped. ✲ Ped. ✲ Ped.

pp

✲ Ped. ✲ Ped. ✲

MI NIÑA.

(MY DARLING.)

LE ROY HARTT.

Notes marked with arrow(↘) must be struck from the wrist.

Giocoso. ♩=104.

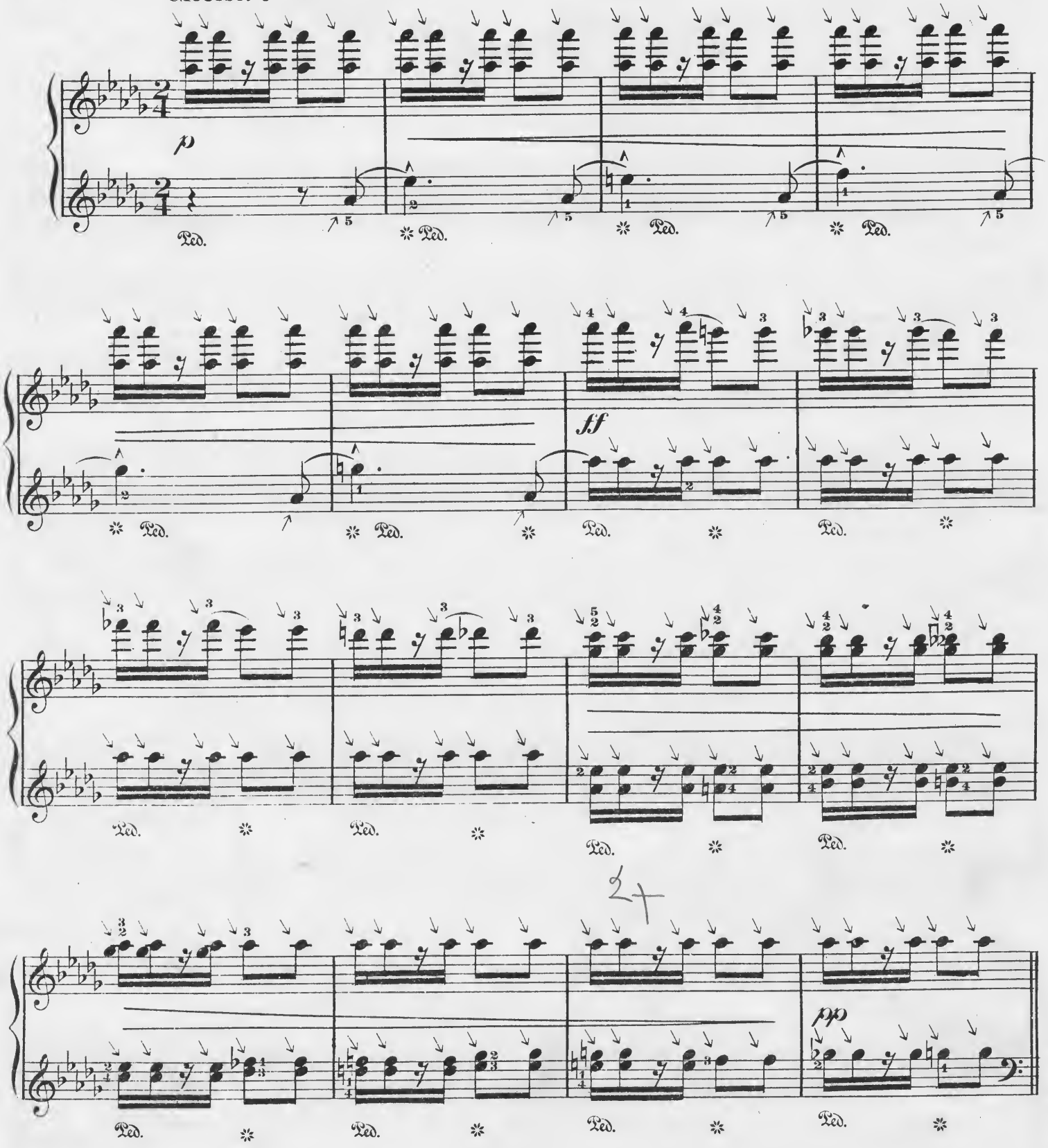

1931 - 7

Edition Kunkel. Copyright MDCCCCIV by Kunkel Brothers. Entered Stationers Hall.

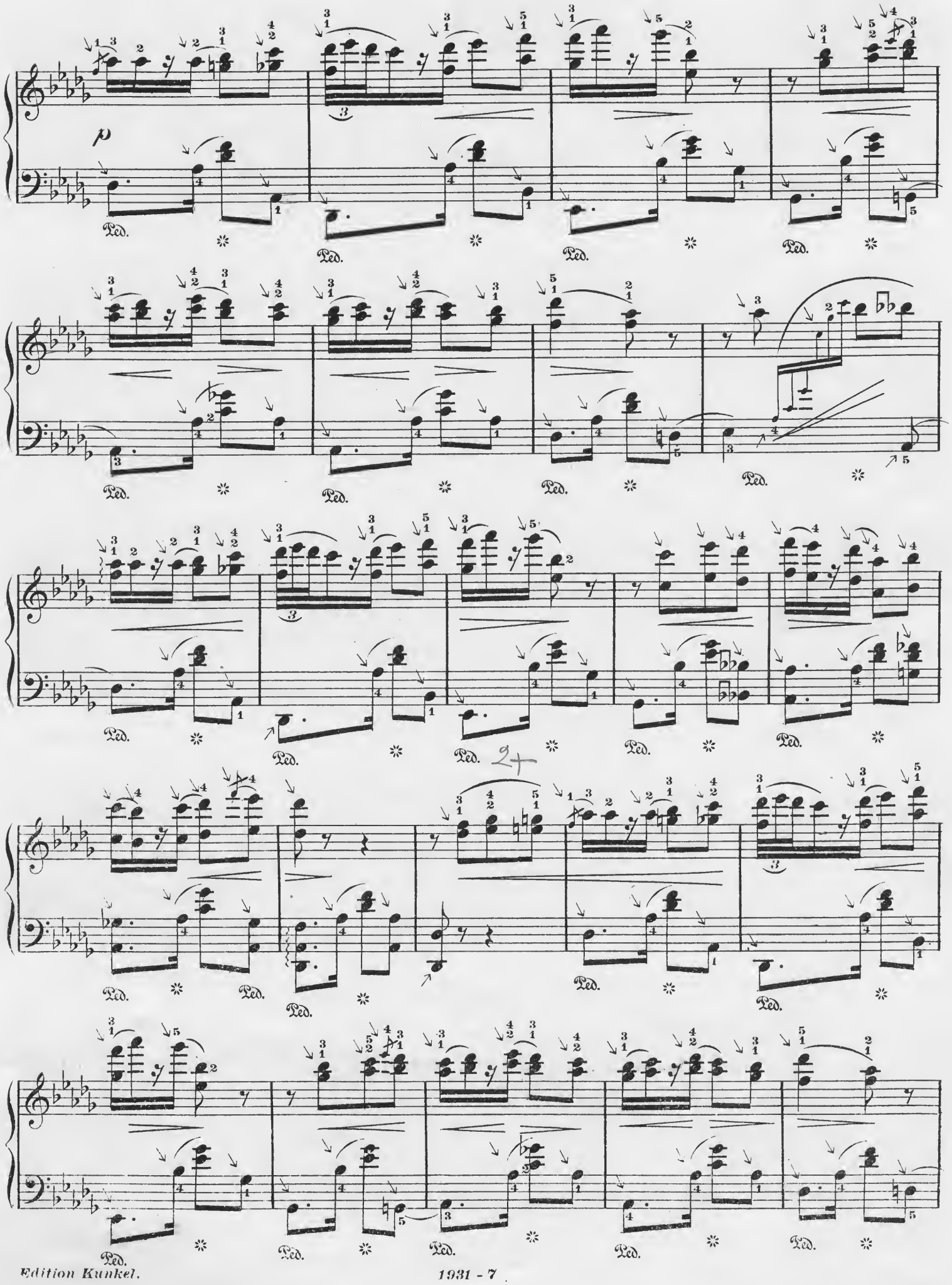
p
Ped.

Ped. * Ped. * Ped. * Ped.

Ped. * Ped. * Ped. * Ped. * Ped.

Ped. * Ped. * Ped. * Ped. * Ped.

Ped. * Ped. * Ped. * Ped. * Ped.

28

meno mosso.

Cantabile. Parlando.

Andante.

Trill.

Trill.

rit.

fff

a tempo.

Long trill.

trill.

f

ff

molto cresc.

ff

dim.

p

Ped.

28

24

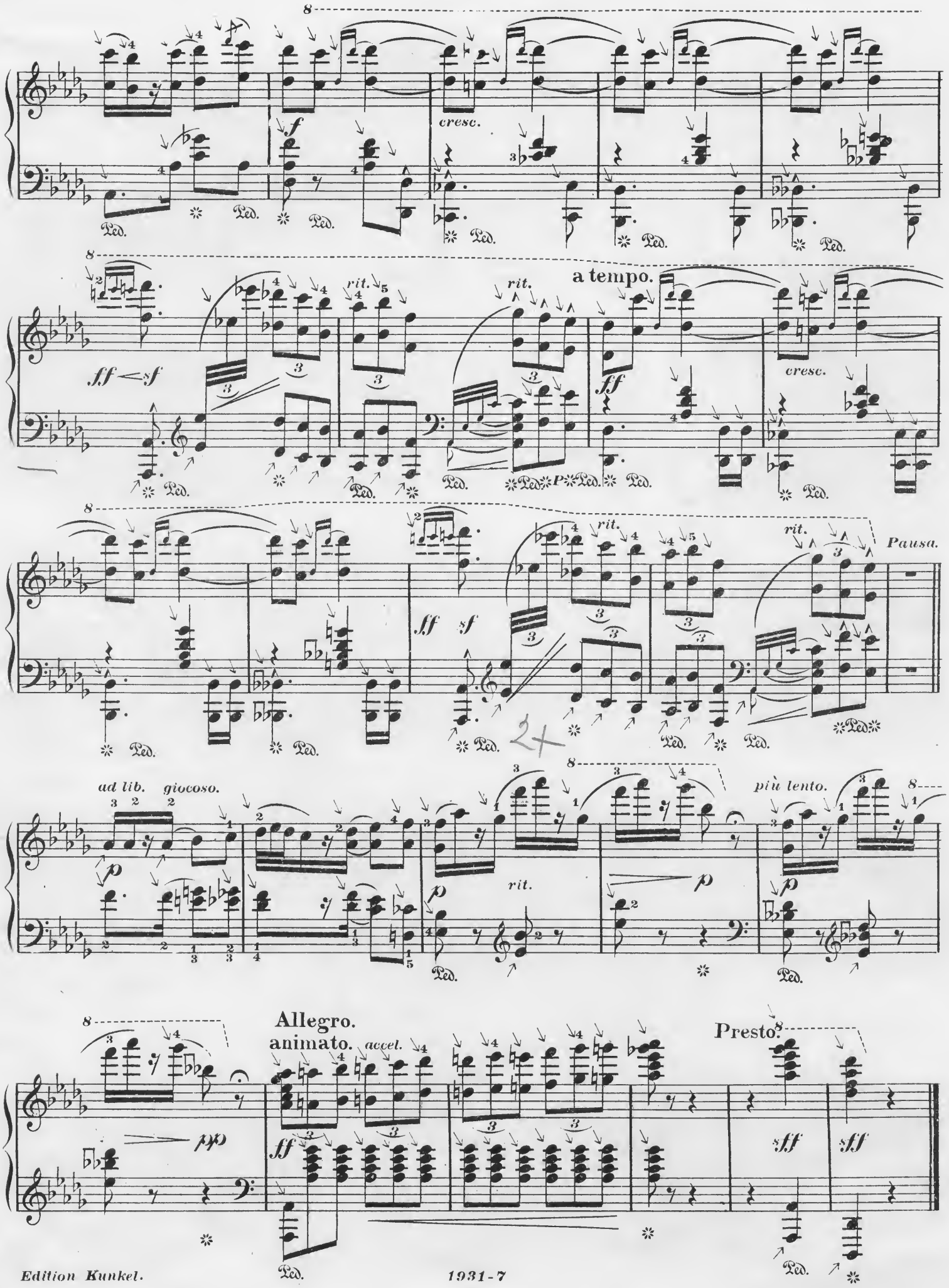
cresc.
rit.
a tempo.
cresc.
rit.
Pausa.
ad lib. giocoso.
rit.
più lento.
Allegro.
animato.
accel.
Presto.

Zephyr and the Brook

Tone Poem Characteristic.

Jacob Kunkel.

Allegretto M.M. ♩ = 160.

p

Ped ✻ Ped. ✻ Ped. ✻ Ped. ✻ Ped. ✻ Ped. ✻ Ped.

✻ Ped. ✻ Ped ✻ Ped ✻ Ped. ✻ Ped. ✻ Ped. ✻

a tempo.

rit.

pp

28

✻ Ped. ✻ Ped. ✻ Ped. ✻ Ped. ✻ Ped ✻ Ped.

✻ Ped. ✻ Ped. ✻ Ped. ✻ Ped. ✻ Ped. ✻ Ped.

cres.....cen.....do

Ped ✻ Ped. ✻ Ped. ✻ Ped. ✻ Ped. ✻ Ped.

483-7

Copyright_Kunkel Bros. 1904

Edition Kunkel.

mf

Ped. Ped. Ped. Ped. Ped. Ped.

8

cres.

Ped. Ped. Ped. Ped. Ped. Ped.

8

Ped. Ped. Ped. Ped

Ped. Ped. Ped.

8

Ped. Ped. Ped

Edition Kunkel.

rit.

a tempo.

pp

Ped. Ped. Ped Ped. Ped. Ped.

Ped. Ped. Ped. Ped. Ped Ped.

cres.....cen.....

8.....

.....do

Ped. Ped. Ped. Ped. Ped.

28

Cantabile.

f

p

Ped Ped Ped Ped. P. P

f

p

Ped Ped Ped Ped. P. Ped. Ped. Ped. P. P Ped. Ped.

Edition Kunkel

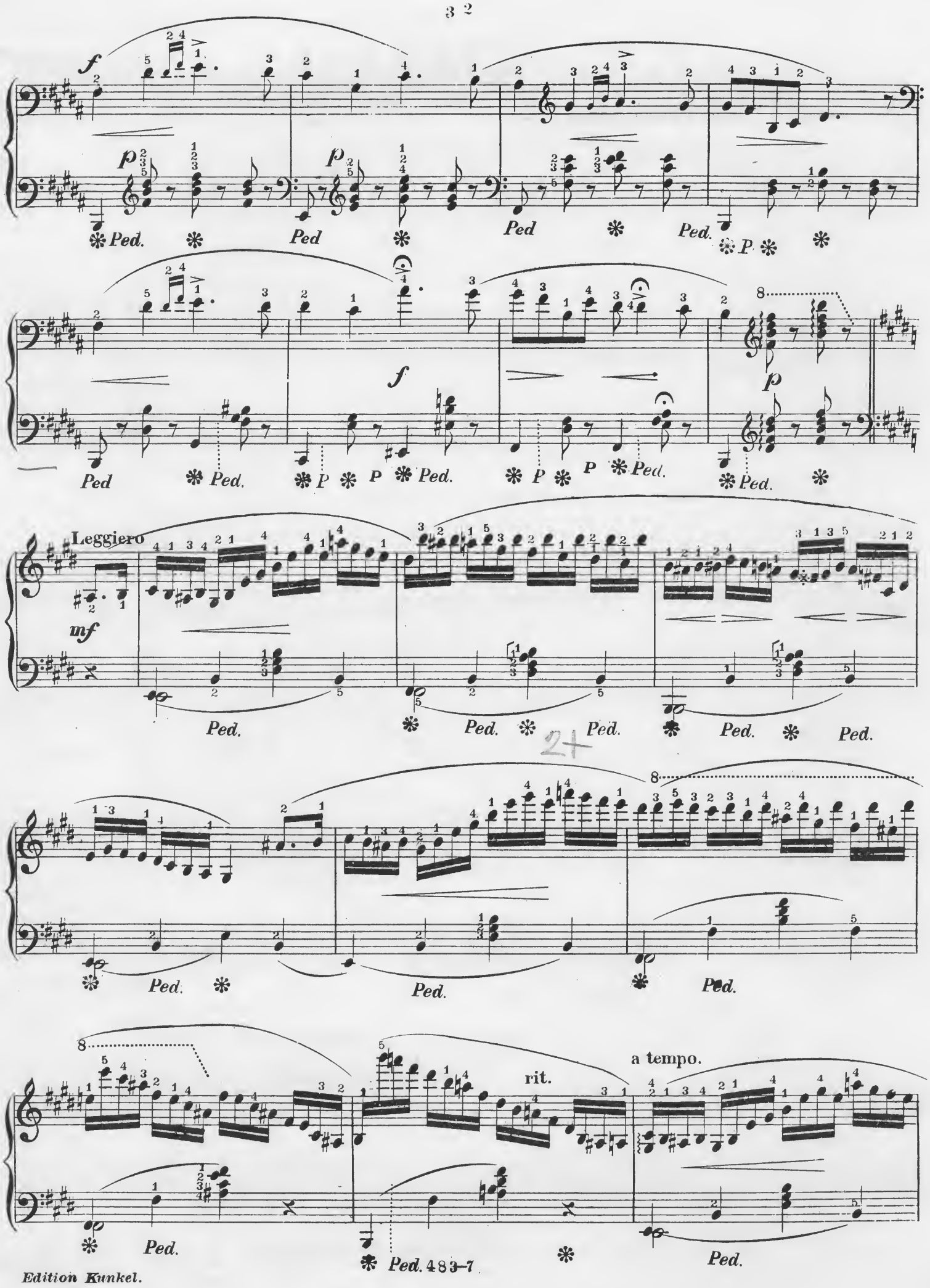
Leggiero
rit.
a tempo.

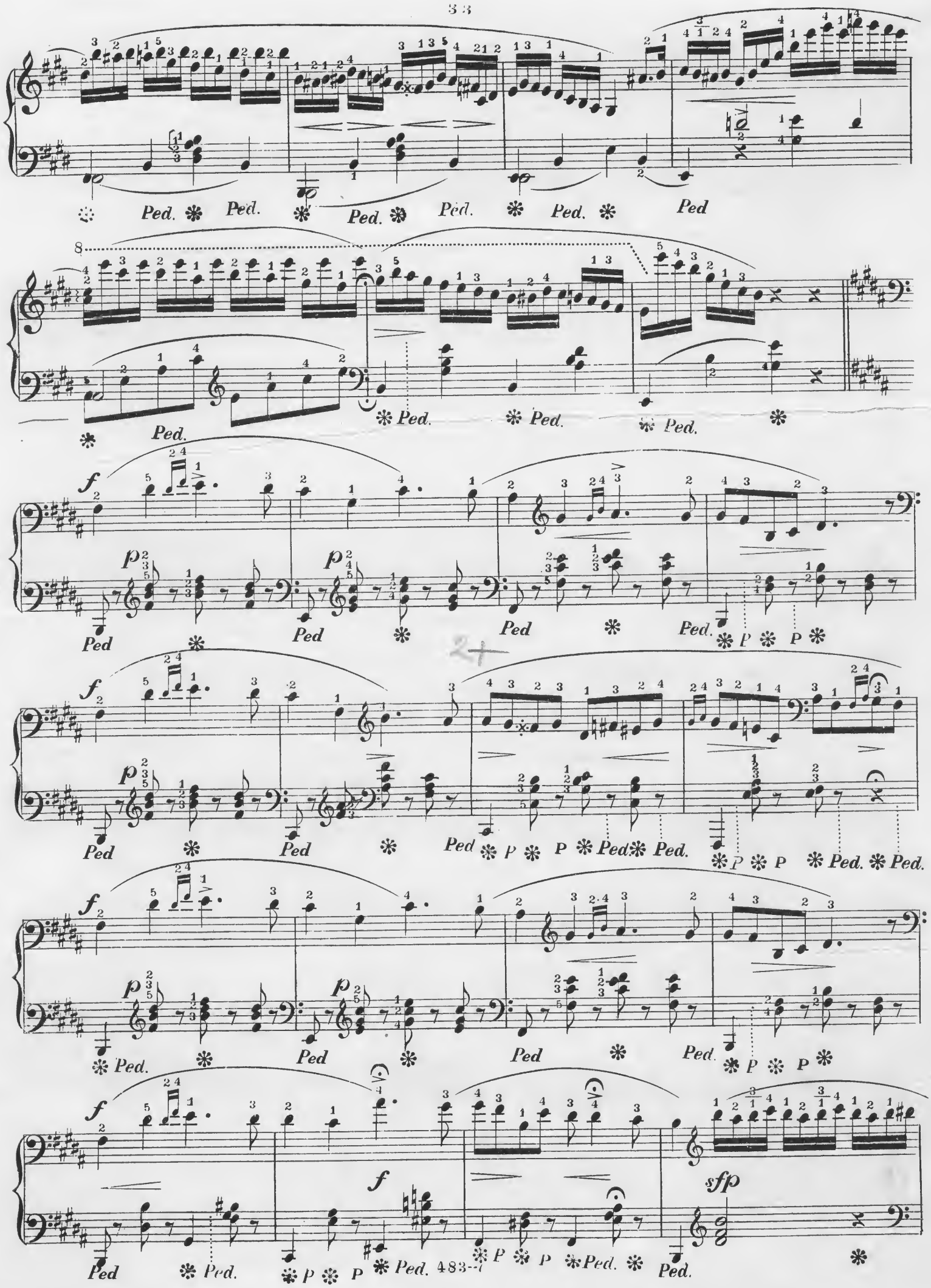
Ped.
Ped
f
p
sfp

cres ..... cen ..... do

Ped ✻ *Ped* ✻ *Ped* ✻

8 .....

f *ff* rit.

cres ..... cen ..... do

accel ..... ler ..... ando

Ped.

Tempo I.

8 .....

..... ard.

p *p*

✻ *Ped* ✻ *Ped.* ✻ *Ped.* ✻ *Ped.* ✻

✻ *Ped.* ✻ *Ped.* ✻ *Ped.* ✻ *Ped* ✻ *Ped.*

rit.

✻ *Ped.* ✻ *Ped.* ✻ *Ped.* ✻ *Ped.* ✻ *Ped.* ✻

Edition Kunkel.

a tempo.

pp

Ped. ✻ Ped. ✻ Ped. ✻ Ped. ✻ Ped. ✻ Ped.

cres.

✻ Ped. ✻ Ped. Ped ✻ Ped. ✻ Ped. ✻ Ped.

8

p

✻ Ped. ✻ Ped. ✻ Ped. ✻ Ped. ✻ Ped. ✻ Ped.

dim. ..... in .....

..... uen ..... do

✻ Ped. ✻ Ped ✻ Ped ✻ Ped. ✻ Ped. ✻ Ped.

ppp

Edition Kunkel.

HAPPY FARMER
AND
ROMANCE.
(FANTASIA.)

Notes marked with an arrow (↘) must be struck from the wrist.

ROBERT SCHUMANN.

Moderato. ♩ = 108.

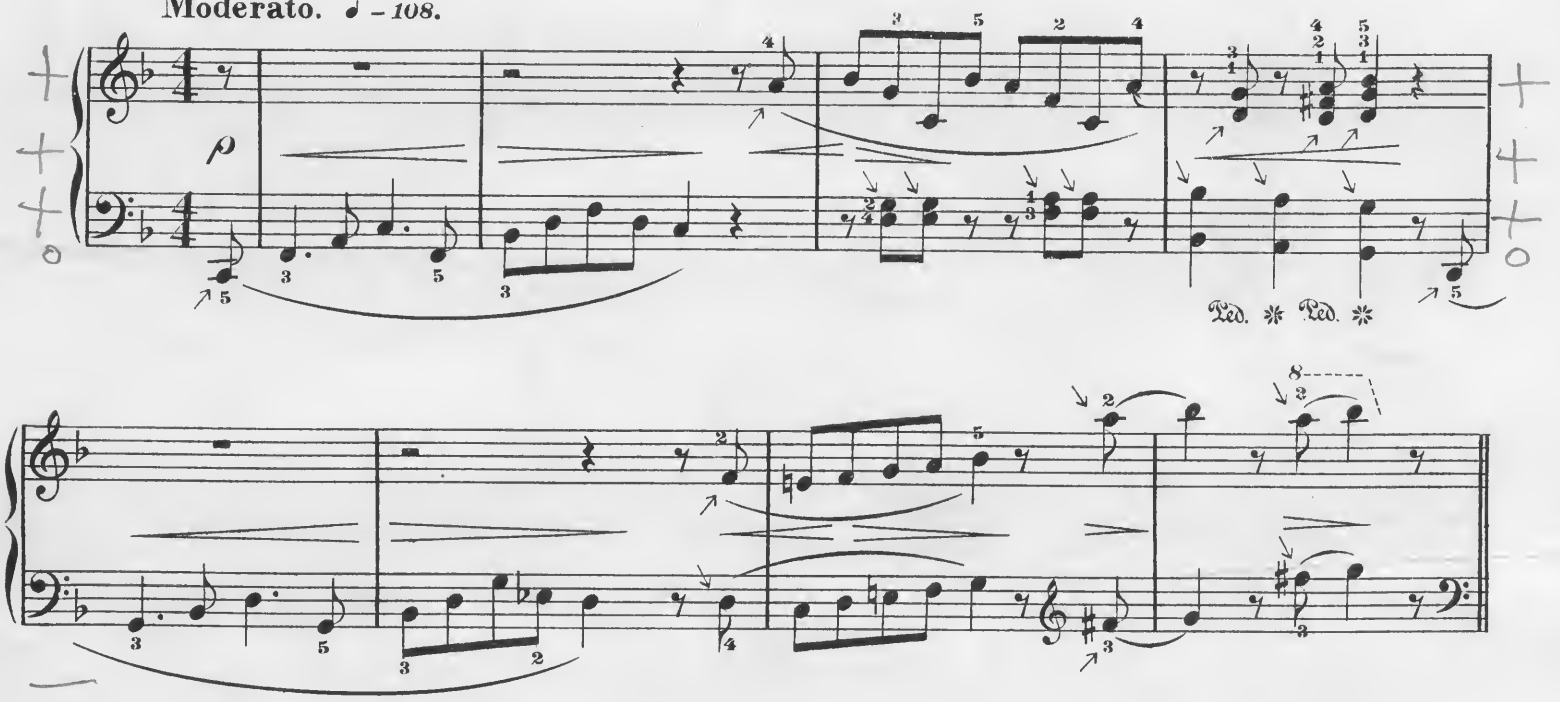

HAPPY FARMER.

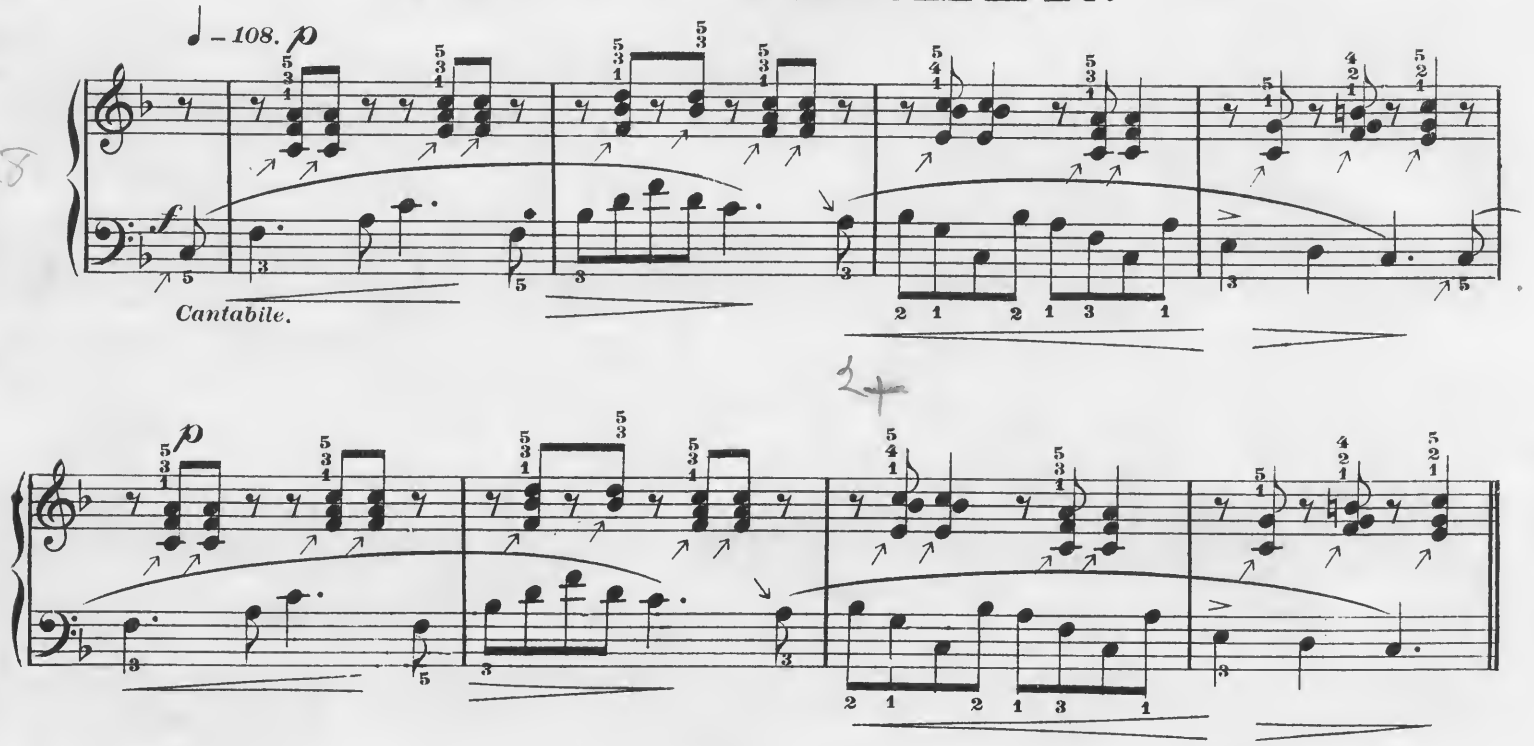

Edition Kunkel. *1938 - 7* *Entered Stationers Hall.*

Copyright MDCCCCIII by Kunkel Brothers.

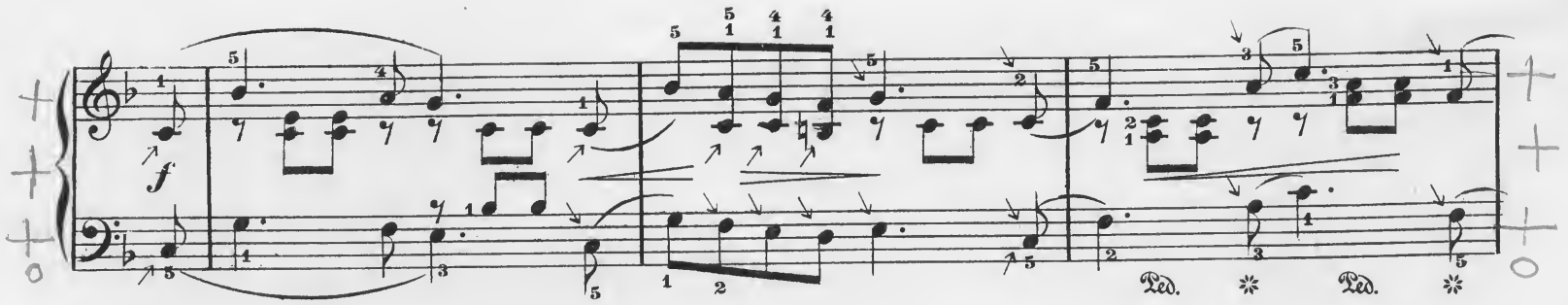
f
Ped.
Ped.

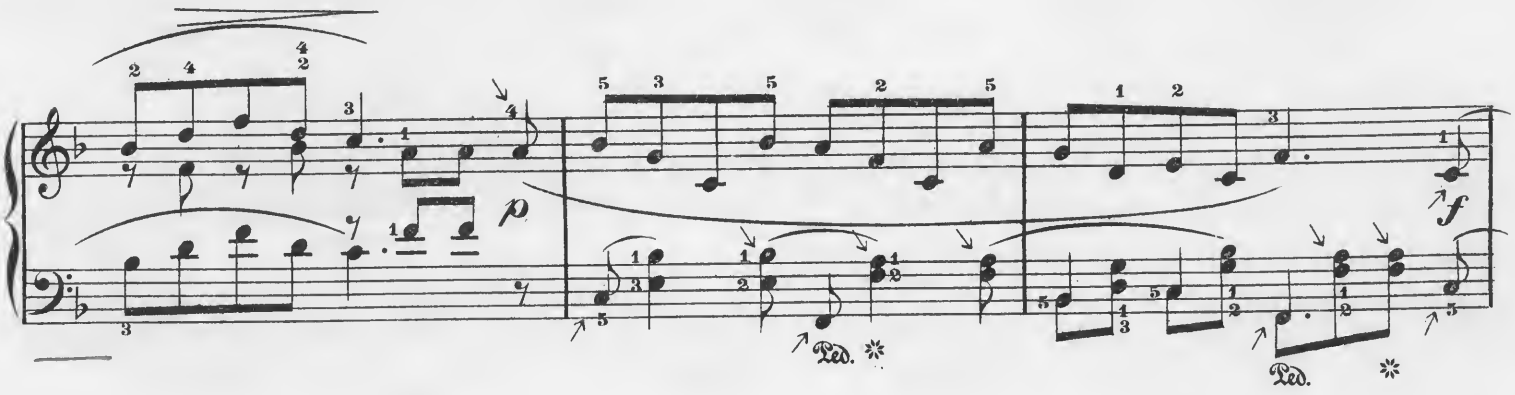
p
Ped.
f
Ped.

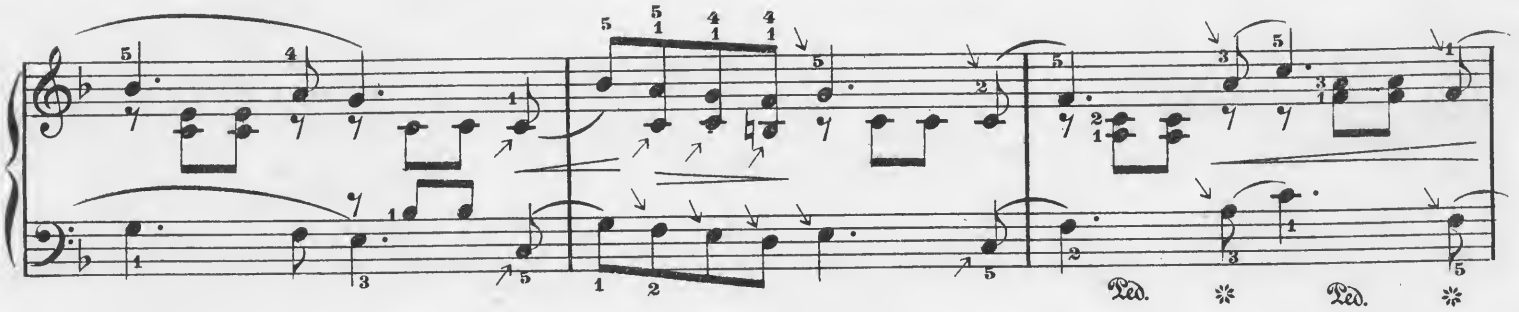
Ped.
Ped.

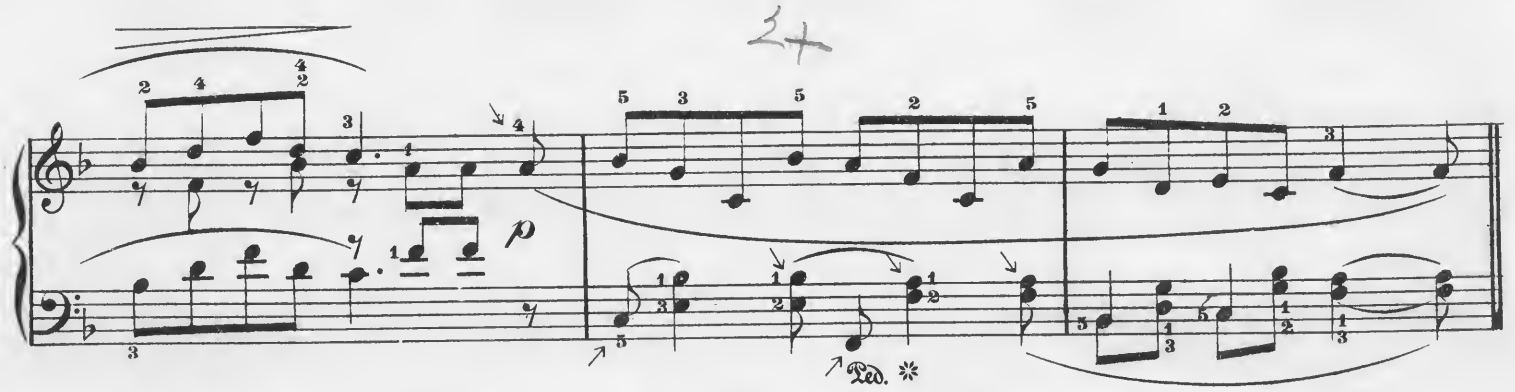
p
Ped.

Var.I.

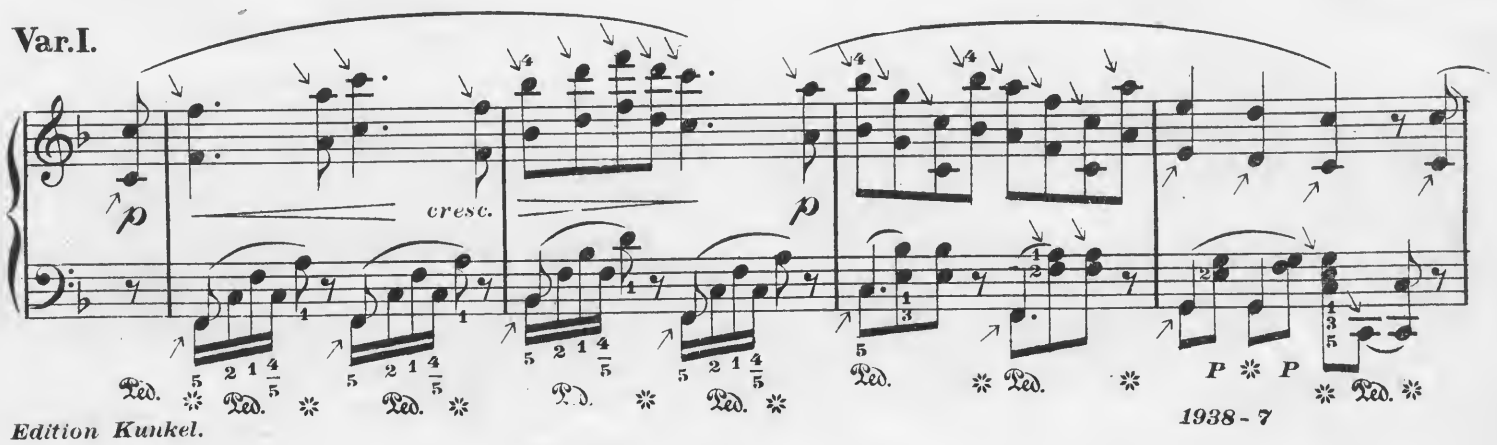
p
cresc.
p
Ped.
Ped.
Ped.
Ped.
Ped.
P
P
Ped.

cresc.

p

cresc.

P P

cresc.

P P

cresc.

p

P P

ROMANCE.

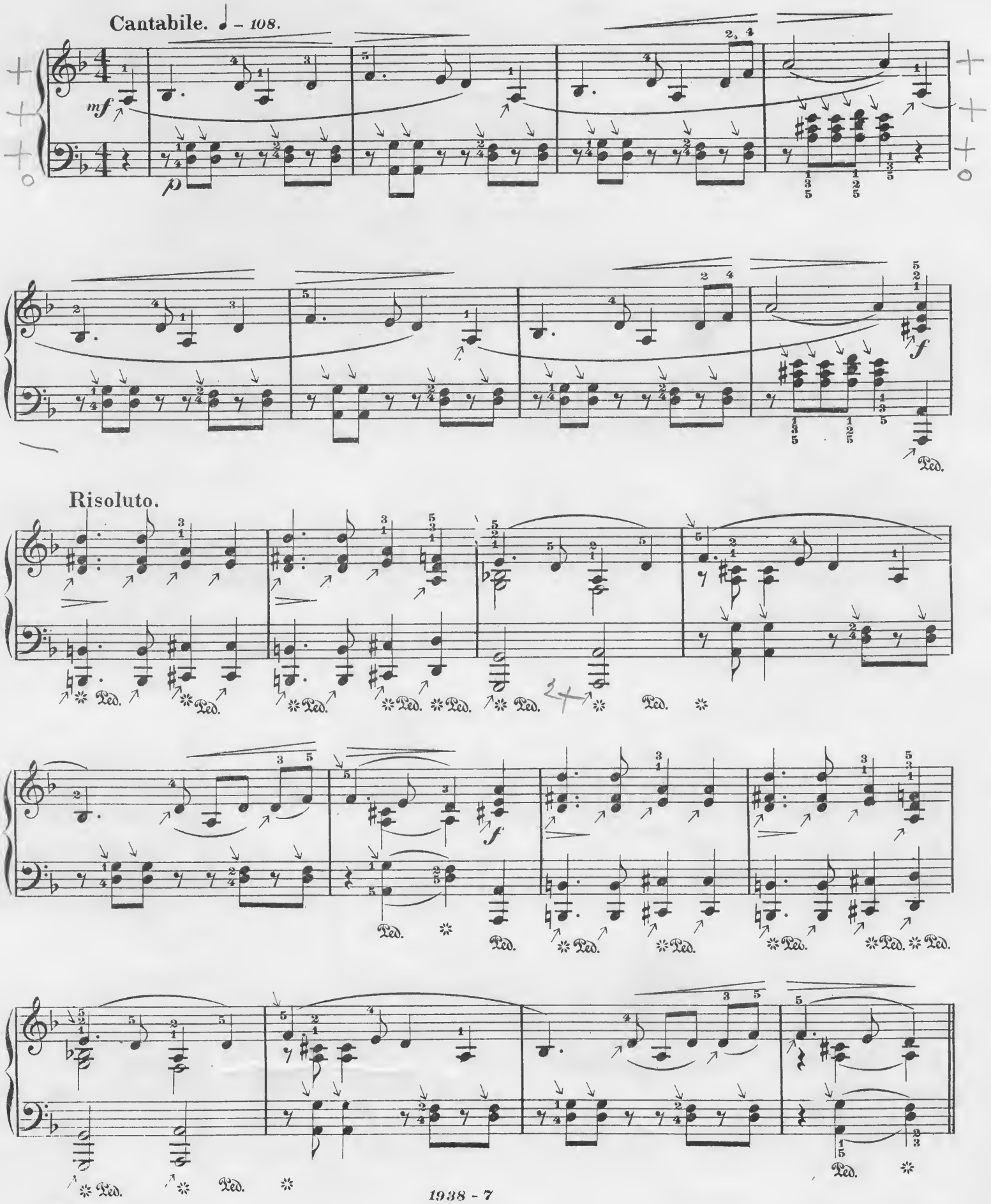

...tion Kunkel.

Candenza ad lib.

L. H. L. H. L. H. L. H.

Ped.

Con anima.

R. H. R. H.

Ped. Ped.

Ped. Ped. Ped. Ped. Ped. Ped.

Ped. Ped. Ped. Ped. Ped. Ped.

Ped. Ped. Ped. Ped. Ped. Ped.

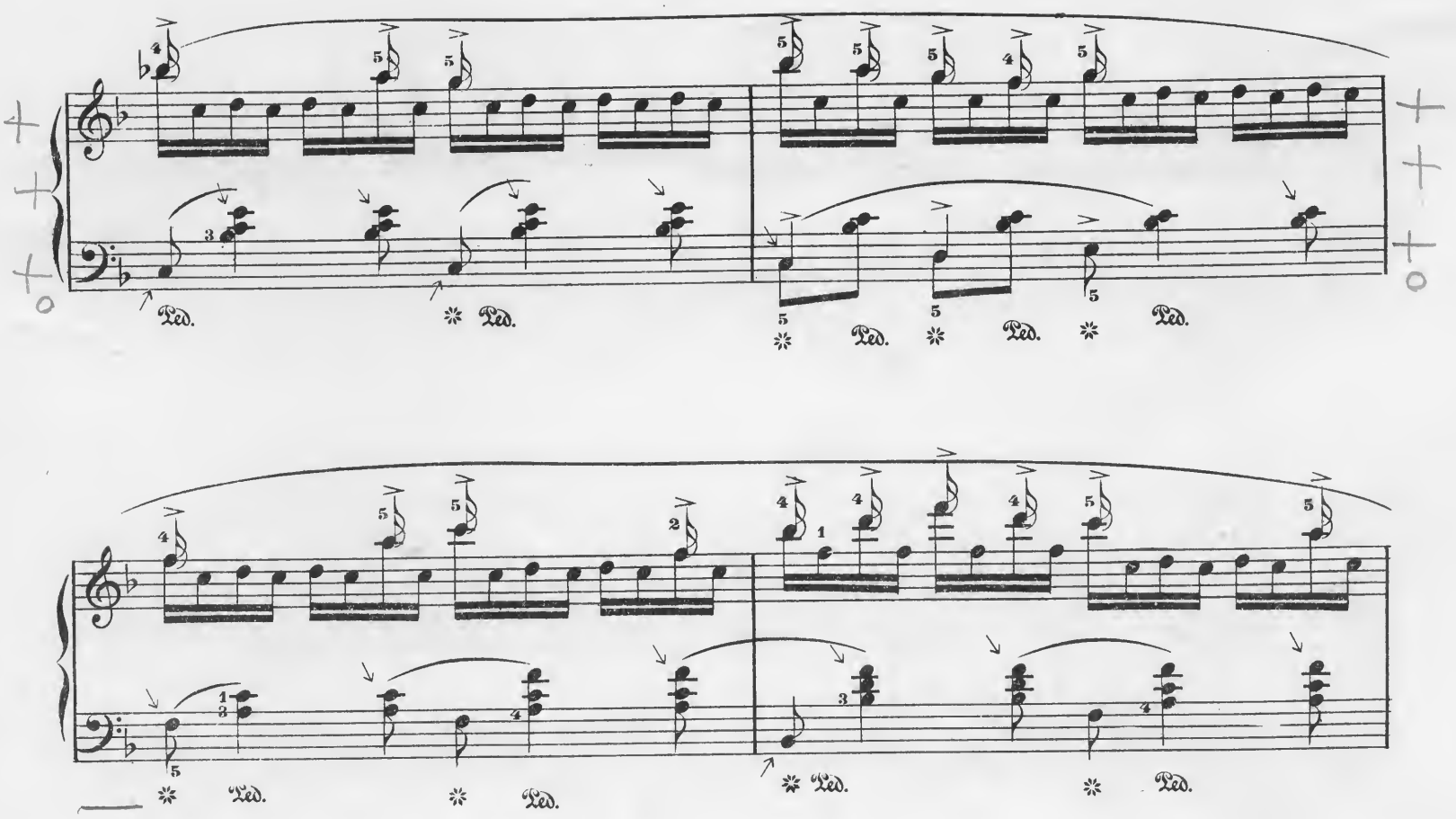
Ped.
Ped.
Ped.
Ped.
Ped.
Ped.
Ped.
Ped.
Ped.
Ped.

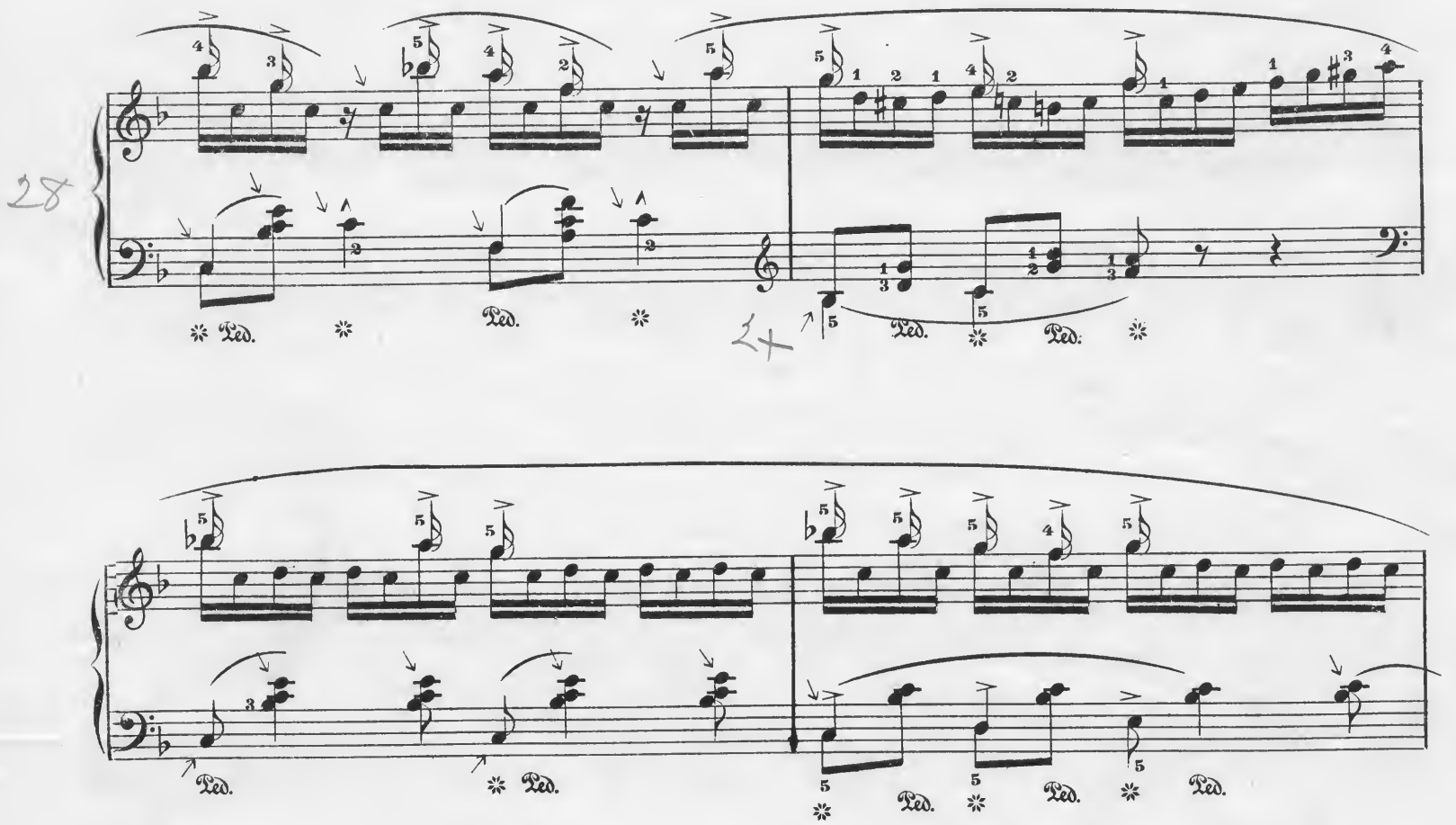
Ped.
Ped.
Ped.
Ped.
Ped.
Ped.
Ped.
Ped.

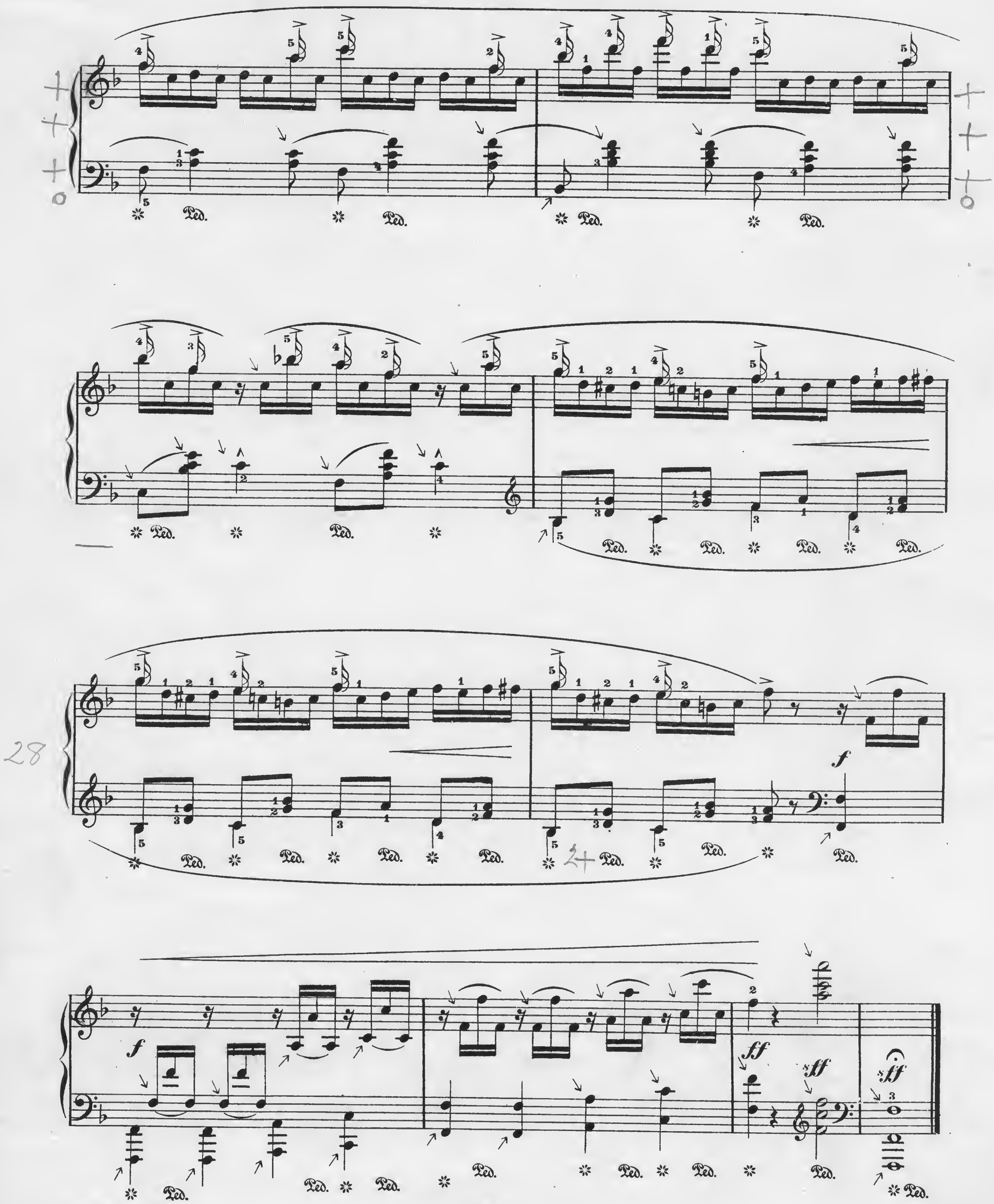
Ped.
f
ff

THE FLATTERER.

VALSE CAPRICE.

PAUL MORI.

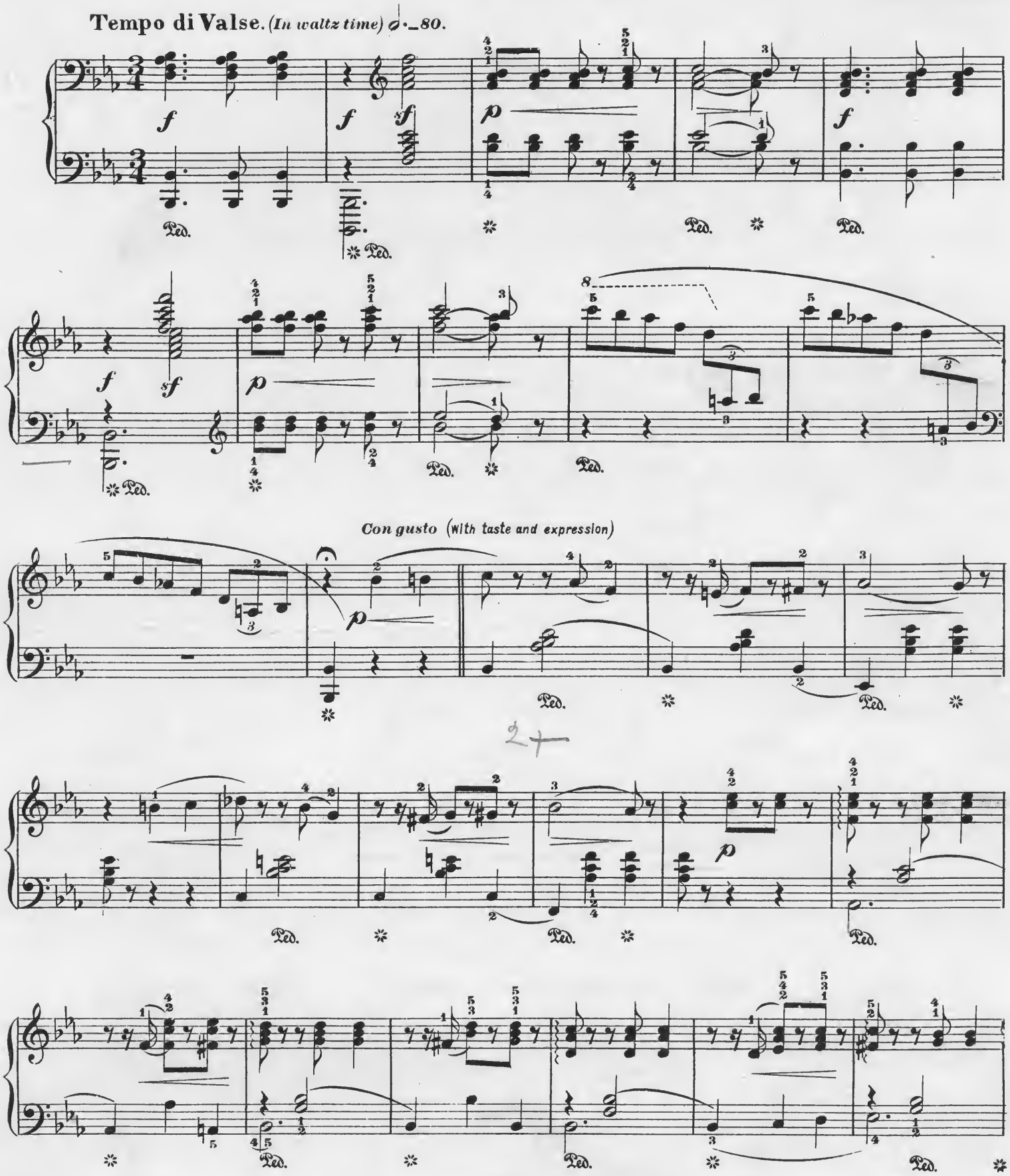

Edition Kunkel.

Copyright MDCCCXCIX by Kunkel Brothers.

cresc.

cresc.

Giocoso. (Sportively, playfully)

cresc.

Con gusto.

cresc.

cresc.

cresc.

Cantabile (Singing)

mf

p

Ped. ✻ Ped. ✻ Ped. ✻ Ped. ✻ Ped. ✻ Ped. ✻ Ped. ✻

Ped. ✻ Ped. ✻ Ped. ✻ Ped. ✻ Ped. ✻ Ped. ✻ Ped. ✻

Ped. ✻ Ped. ✻ Ped. ✻

cresc.

Ped. ✻ Ped. ✻

scherzando (playfully)

mf

Ped. ✻ Ped. ✻ Ped. ✻ Ped. ✻

Ped. Ped. Ped. Ped. Ped.

Ped. Ped. Ped. Ped. Ped. Ped.

28

p

Ped. Ped. Ped. Ped. Ped. Ped.

cresc.

Ped. Ped. Ped. Ped. Ped. Ped.

8

cresc.

f

Ped. Ped. Ped. Ped. Ped.

cantabile.
dolce. (sweetly)

p

Ped. * Ped. * Ped. * Ped. * Ped. * Ped. * Ped. * Ped.

* Ped. * Ped. * Ped. * Ped. * Ped. * Ped. * Ped. * Ped.

28

* Ped. * Ped. * Ped. 24 * Ped. * Ped. *

Ped. * Ped. * Ped. * Ped. * Ped. * Ped. * Ped. * Ped.

cresc.

* Ped. * Ped. * Ped. * Ped. * Ped.

r.h.

pp

* Ped. * Ped. * Ped. * Ped. * Ped. * Ped. * Ped. * Ped. * Ped. *

8

pp

with soft Pedal.

Ped. * Ped. * Ped. * Ped. * Ped. * Ped. * Ped. * Ped.

8

Ped. * Ped. * Ped. * Ped. * Ped. * Ped. * Ped. * Ped.

8

28

Ped. * Ped. * Ped. * Ped. * Ped. * Ped.

8

Ped. * Ped. * Ped. * Ped. * Ped. * Ped. * Ped. * Ped.

8

cresc.

Ped. * Ped. * Ped. * Ped. * Ped.

8

r. h.

Ped. * Ped. * Ped. * Ped. * Ped. * Ped. * Ped. * Ped. * Ped. * Ped.

Edition Kunkel.

scherzando

mf

Ped. ✲ Ped. ✲ Ped. ✲ Ped. ✲ Ped. ✲ Ped. ✲

Ped. ✲ Ped. ✲ Ped. ✲ Ped. ✲ Ped. ✲

28

p

Ped. ✲ Ped. ✲ Ped. ✲ Ped. ✲ Ped. ✲

24

Ped. ✲ Ped. ✲ Ped. ✲ Ped. ✲ Ped. ✲ Ped. ✲ Ped. ✲ Ped. ✲

cresc.

cresc.

8

f

✲ Ped. ✲ Ped. ✲ Ped. ✲ Ped. ✲ Ped. ✲ Ped. ✲

f *f* *sf* *p* *f* *f* *sf* *p*

Ped. ✲ Ped. ✲ Ped. ✲ Ped. ✲ Ped. ✲ Ped. ✲ Ped. ✲

Con gusto.

To shorten the waltz go from 𝄋 *to* ⊕ *page 12*

28

27

cresc.

cresc.

Giocoso.

mf

cresc.

Con gusto

f *p*

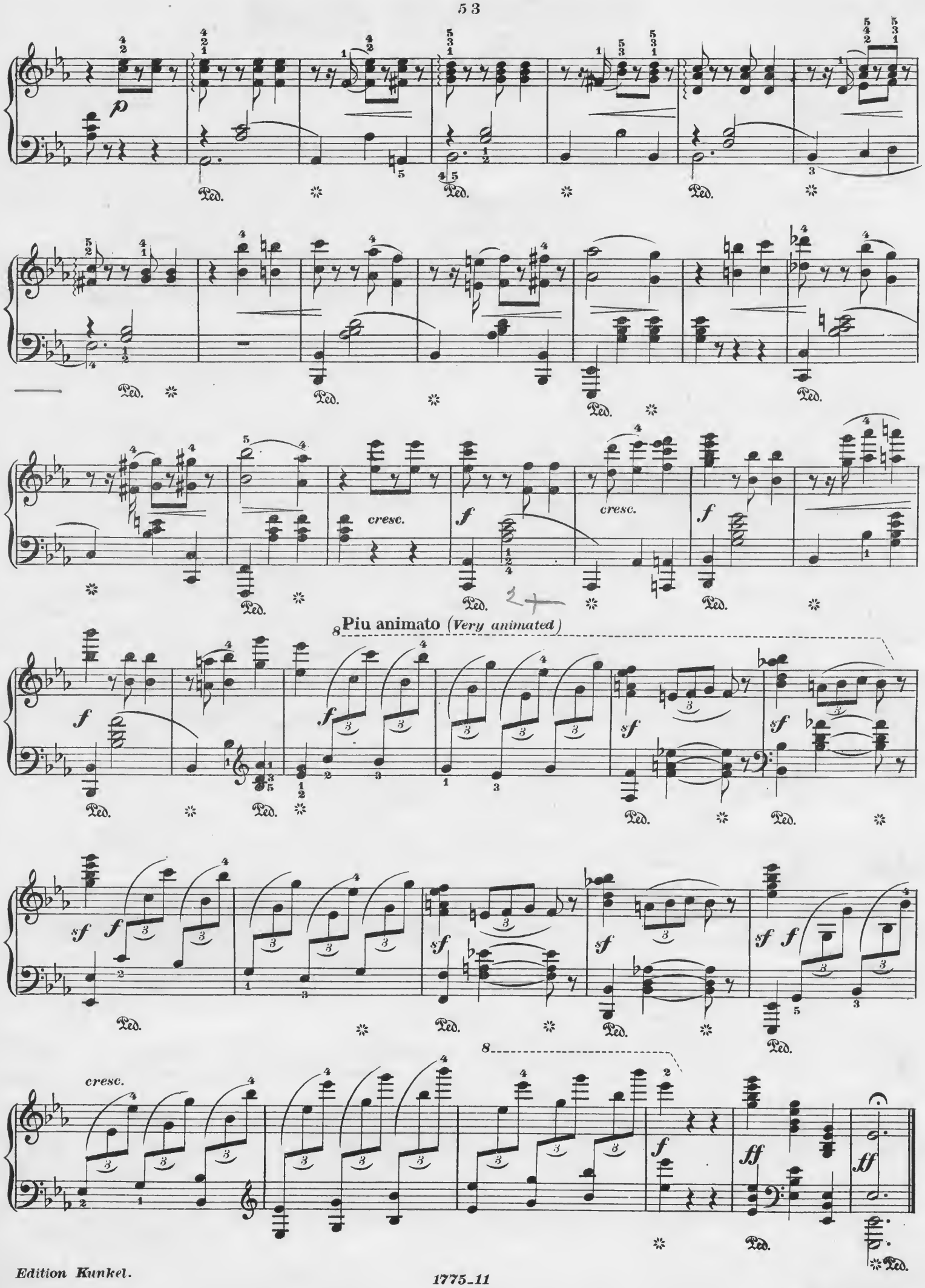
p
Ped.
cresc.
f
Piu animato (Very animated)
sf
ff

CHRISTMAS BELLS.

GAVOTTE.

Carl Sidus Op. 214.

Notes marked with an arrow must be struck from the wrist.

Allegretto. ♩ = 132

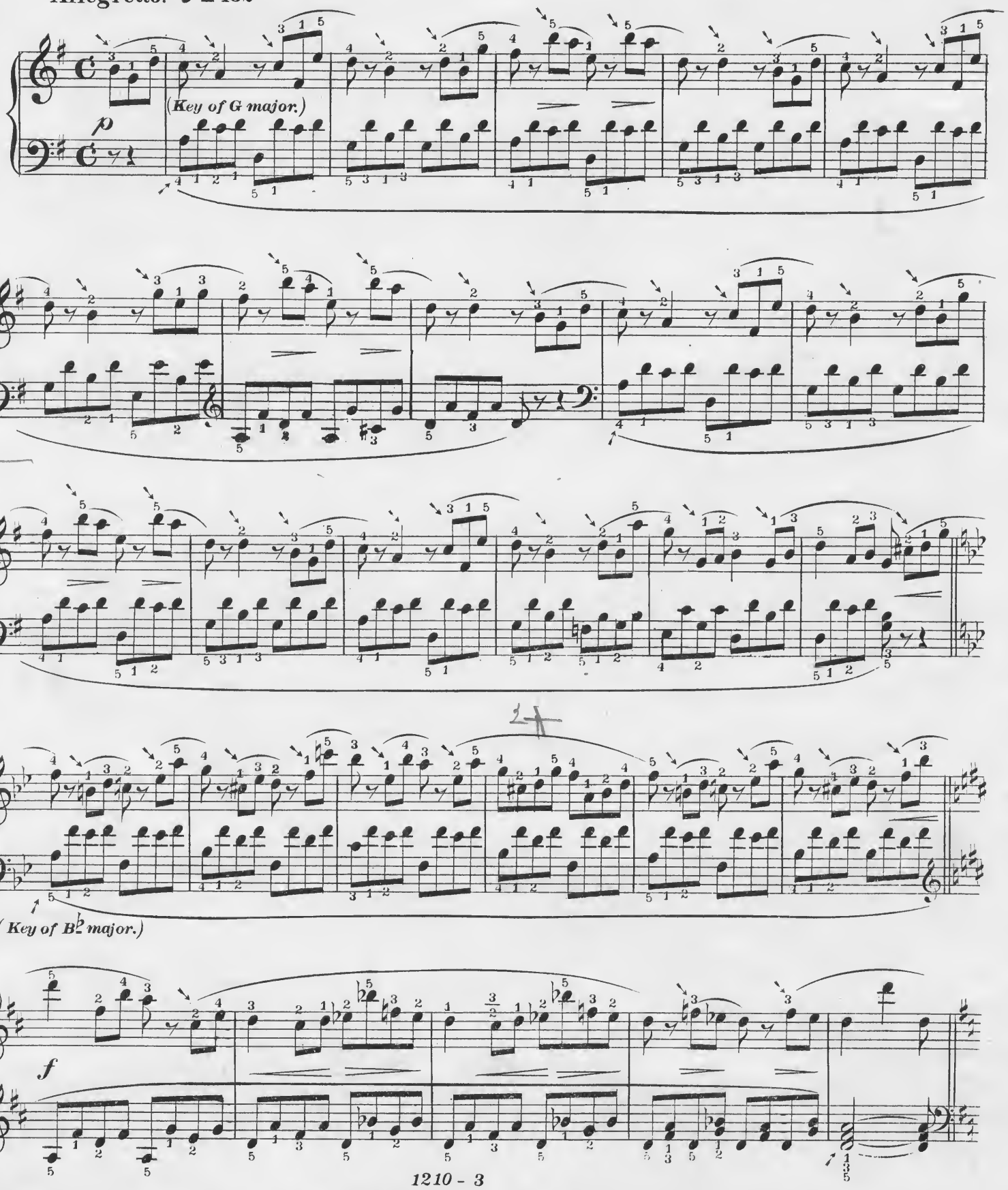

Copyright Kunkel Bros. 1890.

For the proper execution of passages and chords in mixed positions see Kunkel's Royal Piano Method page 33.

p

cres.

Giocoso.

mf

(Key of C major.)

28

f

mf

1.

2.

rit.

a tempo.

pp

28

f

p

f

Edition Kunkel.

Ped. *Ped*

TEMPTED.

Words by
JESSIE BEATTIE THOMAS.

Music by
CHARLES KUNKEL.

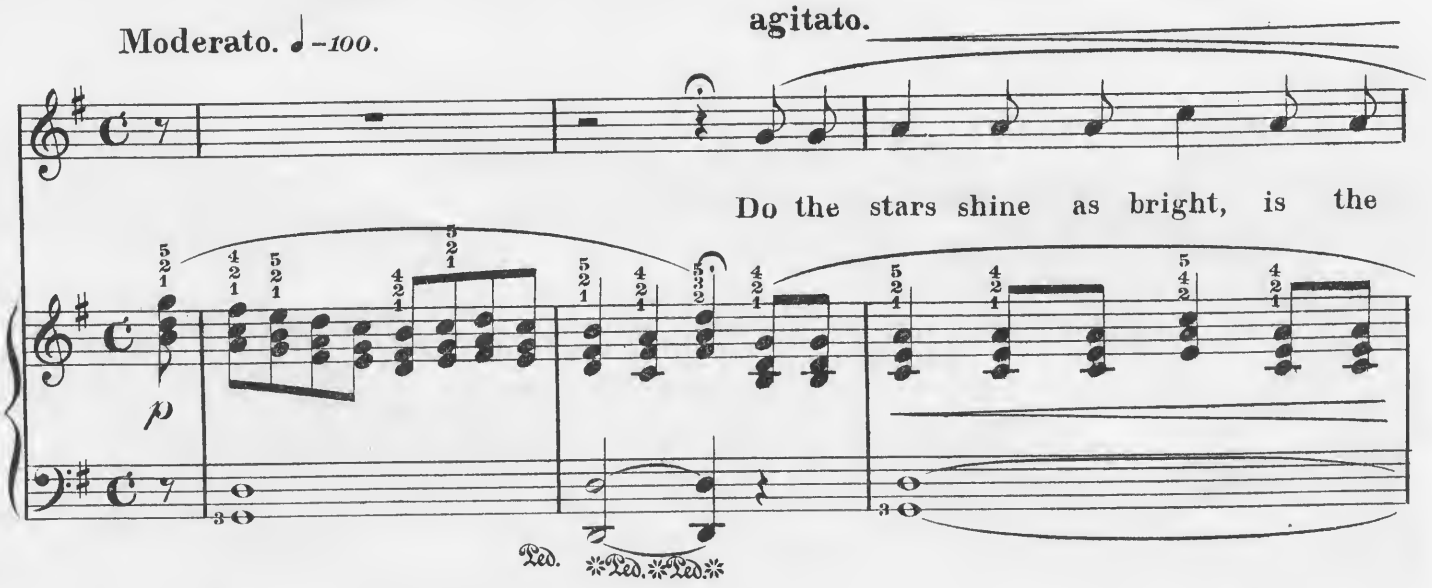

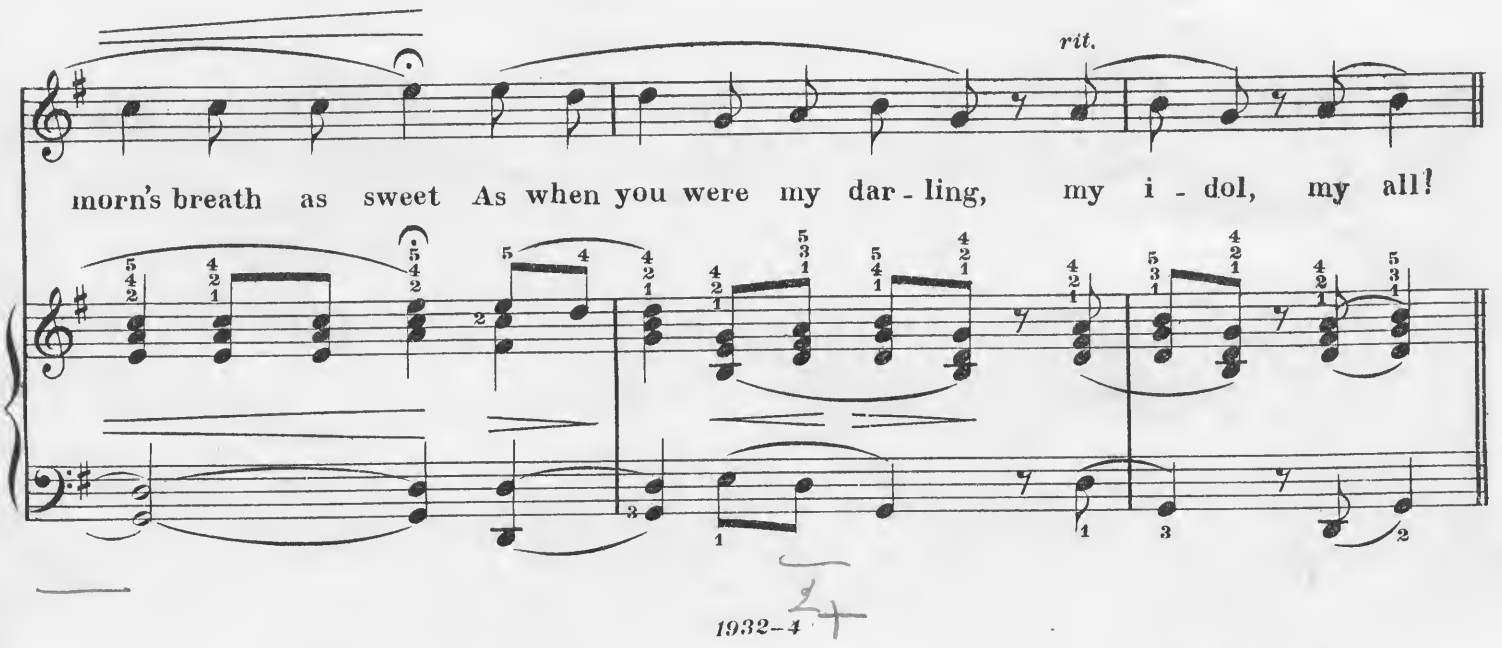

1932–4

Edition Kunkel.

Copyright MDCCCCIV by Kunkel Brothers.

Entered Stationers Hall.

agitato.

Are you sure that on earth we shall nev - er more meet Is your

Ped.

rit.

heart nev - er yearn - ing the past to re-call!

Ped. Ped. Ped. Ped.

a tempo.

I am tempt-ed to clasp you a gain to my breast, I am

Ped. Ped. Ped.

molto rit. **a tempo.**

f

tempt_ed to kiss you as in days of yore; I am tempt_ed to tell you,

cresc.

Ped. Ped. Ped. Ped.

agitato. **largamento e rit.** *(very broad.)*

f

tempt_ed to hold you Still queen of my heart, my queen ev_er_more.

cresc.

f

mf

Ped. Ped. Ped. Ped.

a tempo.

a tempo.

Ped. Ped. Ped. Ped. Ped.

28

agitato.

Darling, what would you do if I knelt at your feet! Darling, what would you answer to

love told of old! From the lips you have sealed would the words fall as sweet! Would your

Ped.

rit. rit.

heart nev-er sof-ten if told, if I told! Would your heart never soften if told, if I told!

28

Ped. Ped. Ped. Ped. Ped. Ped. Ped. Ped. Ped.

ad lib.

a tempo.

Would your heart still be cold, if I told, if I told!

Ped. Ped. Ped. Ped. Ped. Ped. Ped.

Merrily I Roam.

(ZIGEUNERLEBEN.)

WALTZ.

Words by

Harry B. Smith

Music by

Geo. Schleiffarth

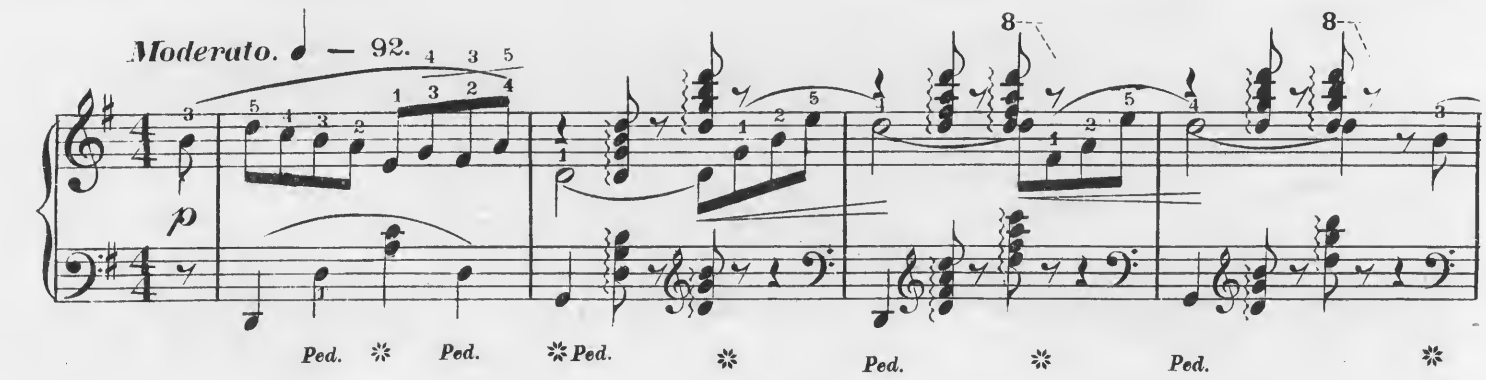

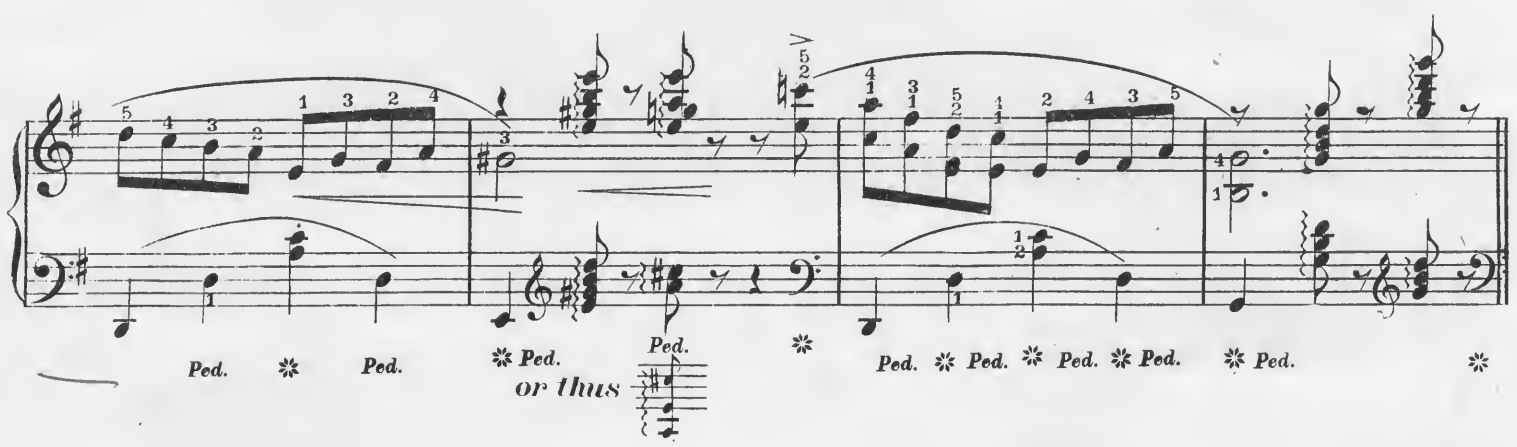

Quasi recitativo.

Mit der Gui-tar zieh lustig ich hin-aus, Streife froh Landein, Landaus; In

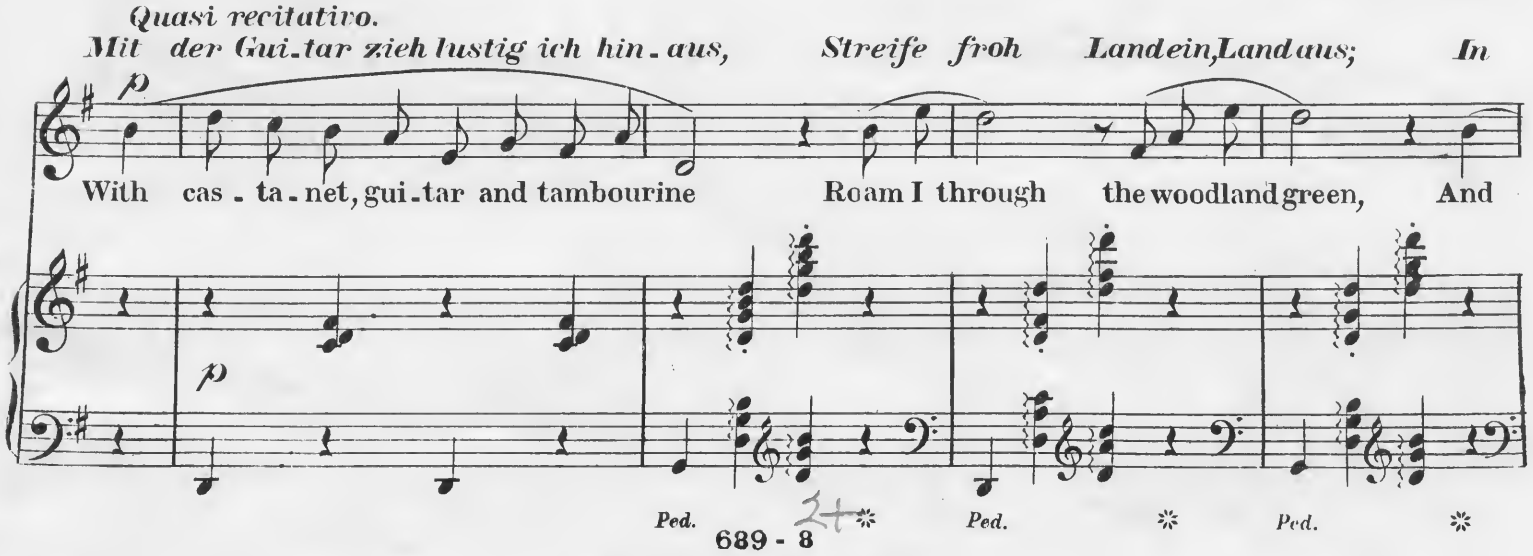

With cas-ta-net, gui-tar and tambourine Roam I through the woodland green, And

28

Edition Kunkel. Copyright-Kunkel Bros. 1904.

meinem dunklen Haar der Goldschmuck klingt, Ringsum mei-ne Grüs-se bringt. Ah! Le-ben,

tinkling bright coins sparkling in my hair, Tell my com-ing here and there. Ah! Life's so

cresc.

cresc.

p

Ped. *Ped.* *Ped.* *Ped.* *Ped.* *Ped.*

süss, froh und frei! In dem Land ü-ber'm Strand Zi-

sweet, gay and free. On the sea, o'er the lea Yes,

Ped. *Ped.* *Ped.* *Ped.* *Ped.* *Ped.* *Ped.* *Ped.* *Ped.*

-geunermädchen ist be-kannt! O die Welt, die Welt ist schön!

rit.

gip-sy life is gay and free. All the world belongs to me.

rit.

Ped. *Ped.* *Ped.* *Ped.* *Ped.* *Ped.* *Ped.* *Ped.* *Ped.*

Tempo di Valse. ♩.—80 *Vo-gel-gleich* *flieg' ich aus,*

p

Like a bird do I roam,

Tempo di Valse. ♩.—80

f *sf* *sf* *p*

Ped.

Edition Kunkel. 689 - 8

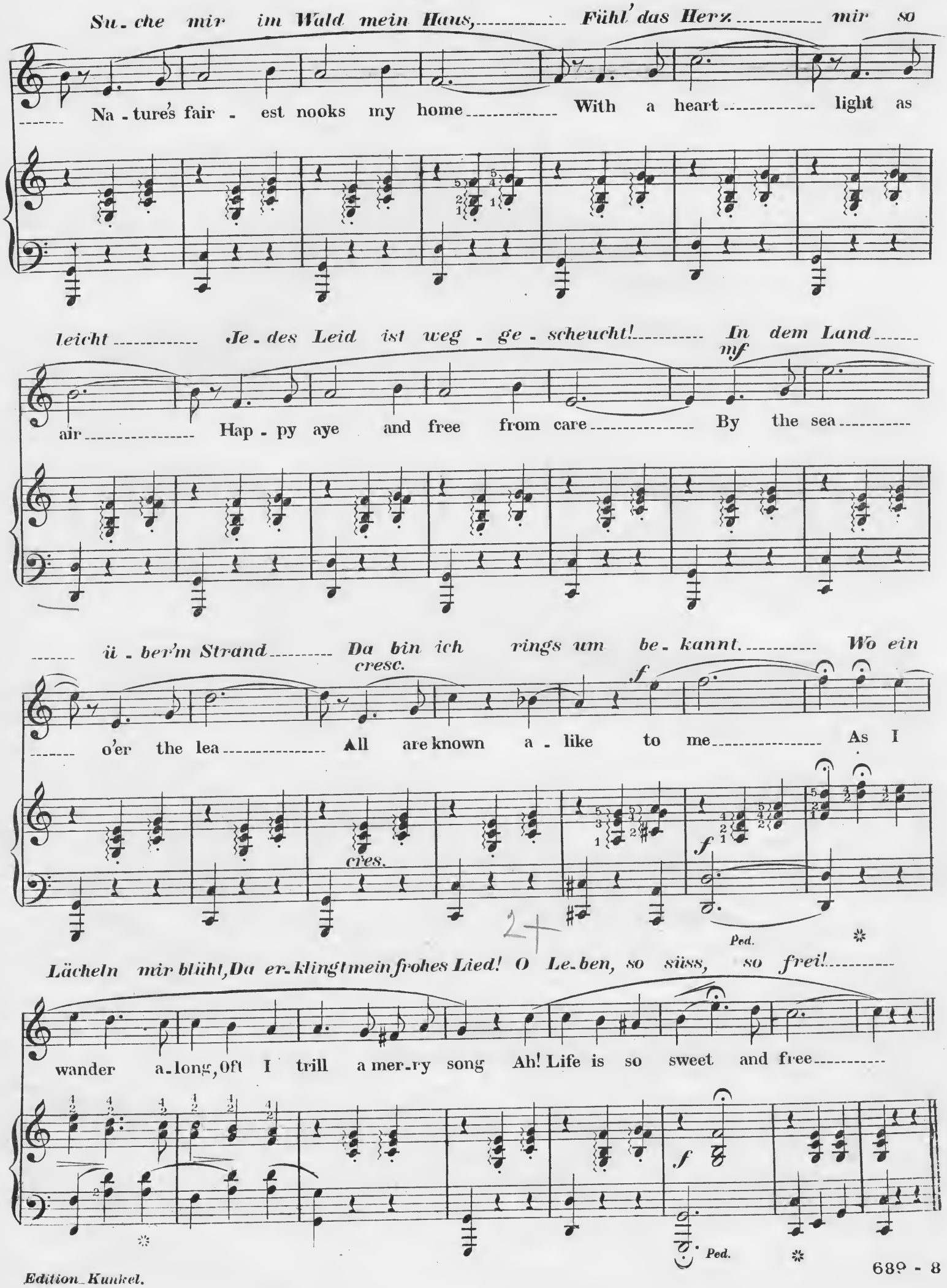
Su-che mir im Wald mein Haus, Fühl' das Herz mir so
Na-ture's fair-est nooks my home With a heart light as
leicht Je-des Leid ist weg-ge-scheucht! In dem Land
air Hap-py aye and free from care By the sea
ü-ber'm Strand Da bin ich rings um be-kannt. Wo ein
o'er the lea All are known a-like to me As I
Lächeln mir blüht, Da er-klingt mein frohes Lied! O Le-ben, so süss, so frei!
wander a-long, Oft I trill a mer-ry song Ah! Life is so sweet and free

Giocoso.

Tra la la la la la la la la Tra la la la la la la la la

Giocoso.

p

Ped. ✲ *Ped.* ✲ *Ped.* ✲ *Ped.* ✲ *Ped.* ✲ *Ped.*

Ze- -phyr leicht beschwingt Duft'ge Grüsse bringt Wo's ringsumher blühet und glänzt.

f

Ze- -phyrs light that blow, Flowrets bright that grow, All have welcome and greeting for me.
Tra la la la la la Tra la la la la la Tra la la

cres.

✲

Tra la la la la la la Tra la la la la la la

28

Ped. ✲ *Ped.* ✲ *Ped.* ✲ *Ped.* ✲ *Ped.* ✲ *Ped.*

Ze- -phyr leicht beschwingt Duft'ge Grüs-se bringt Wo's ringsumher blühet und glänzt.

f

Ze- -phyrs light that blow, Flowrets bright that grow, All have welcome and greeting for me.
Tra la la la la la La la Tra la la la la.

cres.

Ped. ✲ *Ped.* ✲

Edition Kunkel.

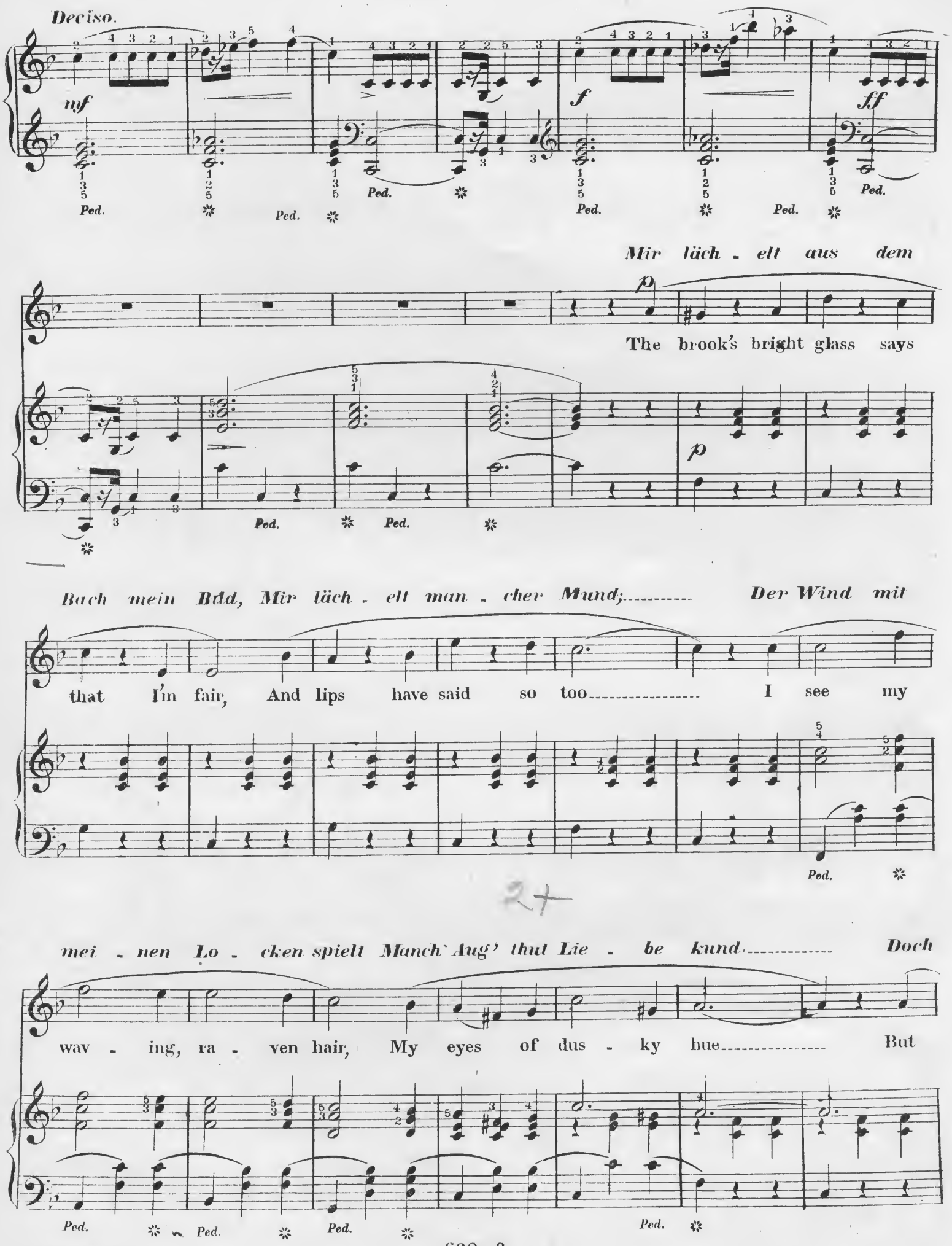
Deciso.
Mir läch - elt aus dem
The brook's bright glass says
Bach mein Bild, Mir läch - elt man - cher Mund;..... Der Wind mit
that I'm fair, And lips have said so too..... I see my
mei - nen Lo - cken spielt Manch' Aug' thut Lie - be kund..... Doch
wav - ing, ra - ven hair, My eyes of dus - ky hue..... But

nein! Ich will sie ken - nen nicht, Will noch manch schö - nen Tag

f

love I know not, Nor would know for man - y, man-y a day

Mich freu-en im lie - ben Son - nen-licht So lan-ge mir's so hold sein

No, bet - ter be blithe and gay and free, And glad - ly will I while I

mag

Die Sai - - te klingt!

mf

may

The life I love,

ff *p* *ff*

Ped. *Ped.* *Ped.* *Ped.* *Ped.*

Das Vög - - lein singt, Das Blüm-chen, es winkt: Halt!

mf *f ad lib.*

The birds a - bove All whis - per to me: stay

p *f*

Ped. *Ped.* *Ped.* *Ped.*

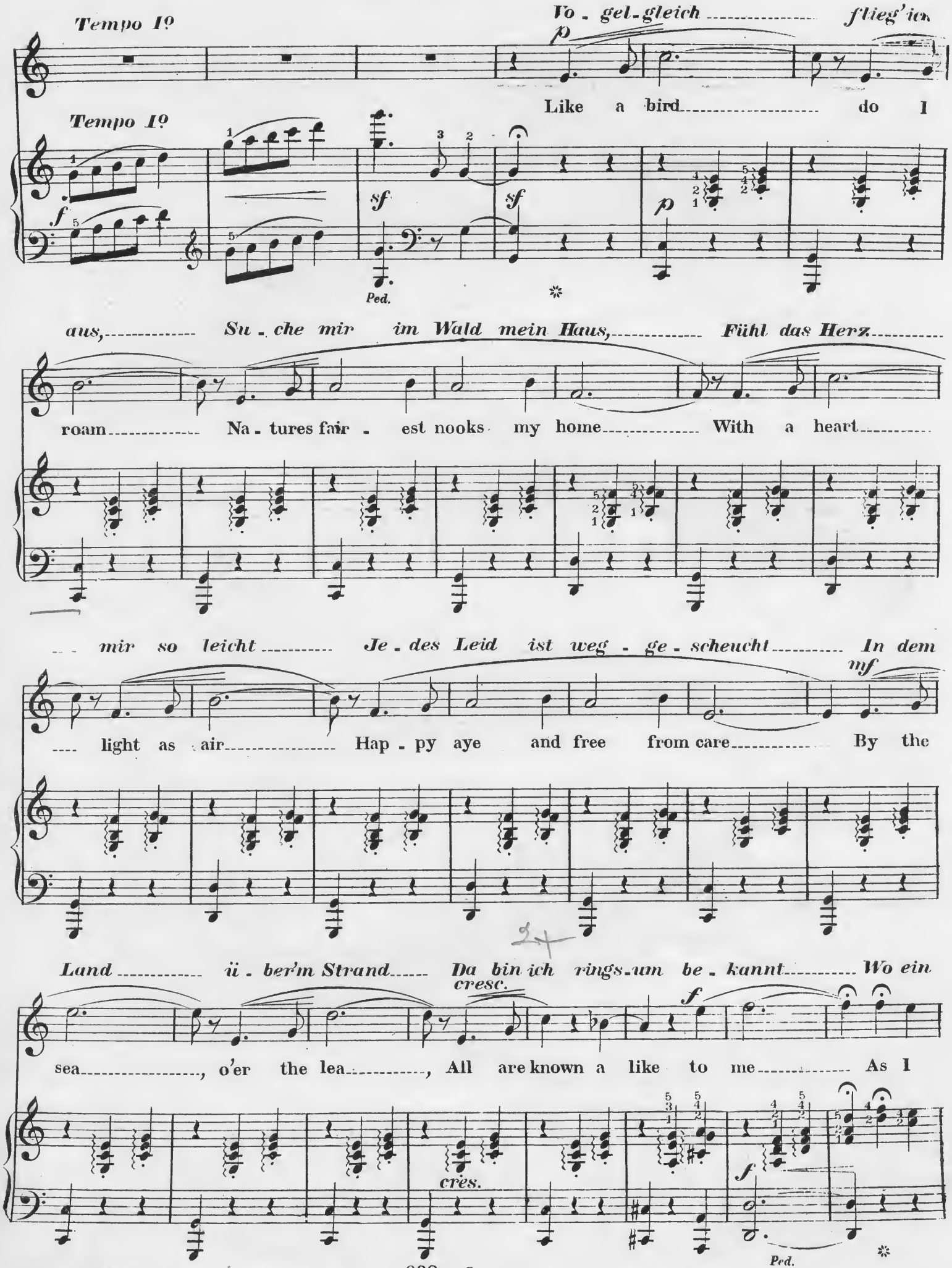
Tempo I°
Vo - gel - gleich flieg' ich
Like a bird do I
Tempo I°
aus, Su - che mir im Wald mein Haus, Fühl das Herz
roam Na - tures fair - est nooks my home With a heart
mir so leicht Je - des Leid ist weg - ge - scheucht In dem
light as air Hap - py aye and free from care By the
Land ü - ber'm Strand Da bin ich rings - um be - kannt Wo ein
sea, o'er the lea, All are known a like to me As I

Lächeln mir blüht Da er-klingt mein frohes Lied! O Le-ben, so süss so frei! O so

wan-der a-long oft I trill a mer-ry song Ah! life is so sweet and free- is so

Ped. Ped.

froh und frei O Le-ben, so froh und frei Wo ein

cres cen do ff

gay and free Ah life is so gay and free As I

cres cen do ff

Lächeln mir blüht Da er-klingt mein frohes Lied O Le-ben, so süss so

wan-der a-long, oft I trill a mer-ry song Ah! life is so gay and

Ped. Ped.

frei, So froh und frei, So froh und frei!

ff

free, so gay and free, so gay and free

ff ff sf sf sf

Ped.

Edition Kunkel.

A GRADED COURSE

.... OF ...

Studies and Pieces.

In answer to the many enquiries for a graded course of studies and pieces, Mr. Charles Kunkel presents the following graded course of classic studies and modern pieces. This course is used in Paris and Leipsig conservatories, and is published by Kunkel Bros., who are the sole publishers of the magnificent editions edited by Hans von Buelow, Franz Liszt, Carl Klindworth, Julia Rive-King, Adolph Henselt, Carl Tausig and Carl Sidus.

These studies and pieces will impart the necessary variety of style and character, and are incomparable for the development of modern technic. The pieces, while developing the player, are a delightful relaxation, and magnificent for the parlor, etc. The well-known classical pieces are purposely omitted, as they will naturally form a part of every course.

EXPLANATION OF GRADES.—The following studies and pieces are graded, according to mechanical difficulty, into seven grades. Figure 1 denotes very easy music; fig. 2 easy; fig. 3 moderately easy; fig. 4 moderately difficult; fig. 5 rather difficult; fig. 6 more difficult; fig. 7 very difficult.

GRADE 1.

STUDIES AND PIECES.

Studies.—Seven delightful little studies in one book [R.E.] ..... *Behr-Sidus* 75
Pieces.—Merry Sleighride ..... *Sidus* 35
Katie's Favorite Schottische ..... *Sidus* 35
Papa's Waltz ..... *Sidus* 35

GRADE 1 TO 1½.

STUDIES AND PIECES.

Studies.—Op. 500, twelve characteristic studies in one book [R. E.] ..... *Sidus* 1 25
Pieces.—Joys of Spring—Waltz ..... *Sidus* 35
Lilian Polka ..... *Sidus* 35
The Promenade—Rondo ..... *Sidus* 35

GRADE 1½ TO 2.

STUDIES AND PIECES.

Studies.—Op. 501, twelve characteristic studies in one book [R. E.] ..... *Sidus* 1 25
Op. 84, sixty melodious studies in three books, each 1.00 [R. E.] ..... *Loeschhorn* 3 00
Pieces.—Bright Eyes—Rondo ..... *Sidus* 35
My Darling (Yorke) ..... *Sidus* 35
Child's Prattle—Rondo ..... *Sidus* 35
Bohemian Girl (Fantasia—Balfe) ..... *Sidus* 35
Il Trovatore (Fantasia—Verdi) ..... *Sidus* 35
Menuet, Op. 14, No. 1 (edition for the young pianist) [R. E.] ..... *Paderewski* 35

GRADE 2.

STUDIES AND PIECES.

Studies.—Op. 37, twenty-four characteristic studies in two books, each $1 [R. E.] ..... *Lemoine-Sidus* 2 00
Twelve Preludes and Rondos in one book..... [R. E.] ..... *Bertini-Sidus* 2 00
Op. 101, Album Leaves for the Young. [R. E.] ..... *Gurlitt-Sidus* 1 50
Leaves and Flowers, twenty-four picturesque studies in one book [R. E.] ..... *Ascher-Euclow* 2 00
Pieces.—Ideals Waltz ..... *Beckmann* 35
Message of the Rose ..... *Conrath* 35
Minnehaha Polka ..... *Lara* 35
Fra Diavolo Fantasia (Auber) ..... *Sidus* 35
Faust Fantasia (Gounod) ..... *Sidus* 35
Martha Fantasia (Flotow) ..... *Sidus* 35
Spring Waltz [R. E.] ..... *Chopin* 35
Summer Waltz [R. E.] ..... *Chopin* 35
Ada's Favorite Rondo ..... *Sidus* 35
My Regiment—March ..... *Anschuetz* 35
Sweet Remembrance ..... *Mettke* 40
Little Mischief ..... *Anschuetz* 50

GRADE 3.

STUDIES AND PIECES.

Kunkel's Piano Pedal Method, indispensable to artistic piano playing 3 00
Studies.—Op. 8, twenty characteristic studies in one book [R. E.] ..... *Doering-Buelow* 2 00
Twelve chromatic studies in one book [R. E.] ..... *Armstrong* 1 50
Twelve Selected Preludes in one book [R. E.] ..... *Bach-Tausig* 1 50
Op. 47, twenty-five Etudes in rhythm and expression, in two books, each 1.50 [R. E.] ..... *Heller-Buelow* 3 00
Op. 66, thirty-three studies in three books, each 1.25 [R. E.] ..... *Loeschhorn* 3 75

GRADE 3.—CONTINUED.

Pieces.—Happy Birdlings—Rondo ..... *Sidus* 35
Plantation Dance ..... *Carlin* 50
Whisperings of Love ..... *Godard* 50
Bohemian Girl Fantasia (Balfe) ..... *Paul* 60
Il Trovatore Fantasia (Verdi) ..... *Paul* 60
Norma Fantasia (Bellini) ..... *Paul* 60
Echoes of the Woods ..... *Paul* 50
Polo (Galop) ..... *Dinkgreve* 60
Our Boys (Fanfare Militaire) ..... *Anschuetz* 60
Huzza, Hurrah—Galop ..... *Wollenhaupt* 80
La Jota—Spanish Dance ..... *Armstrong* 35
Piscatorial Pleasures—Waltz ..... *Benbow* 75
Angelic Chimes—Reverie ..... *Voellmecke* 50
Careless Elegance—Quickstep ... *Schleiffarth* 60
Mi Reina (My Queen) ..... *Retter* 60
McKendree Boys March ..... *Pesold* 50

GRADE 4.

STUDIES AND PIECES.

Kunkel's Piano Pedal Method, indispensable to artistic piano playing 3 00
Studies.—Op. 2, ten characteristic studies for the cultivation of trills, in one book [R. E.] ..... *Krause-Buelow* 2 00
Op. 45, twenty-five melodious studies, introductory to The art of phrasing, in two books, each 2.00 [R. E.] ..... *Heller-Buelow* 4 00
Op. 46, thirty progressive Etudes, in two books, each 1.60 [R. E.] ..... *Heller-Buelow* 3 20
Etudes de Velocite, op. 299, in two books, each 1.50 ..... *Czerny-Buelow* 3 00
Pieces.—Il Trovatore (Fantasia—Verdi) .... *Paul* 60
Queen of the Ball—Menuet ..... *McLauthlin* 75
Humoreske in E minor, op. 9 ..... *Kroeger* 35
Humoreske in E major (Cradle Song) op. 9 ..... *Kroeger* 35
Eolian Whispers –Mazurka ..... *Auchester* 75
Fairies' Musings ..... *Wollenhaupt* 75
Pit-a-Pat—Caprice ..... *Thalberg* 75
Menuet Moderne ..... *Conrath* 75
William Tell (Fantasia—Rossini) ..... *Paul* 60
La Gazelle ..... *Ernst* 75
Heather Bells Polka ..... *Kunkel* 75
Trembling Leaves ..... *Godard* 75
William Tell Fantasia (Rossini) ..... *Paul* 60
Marche des Adelphiennes ..... *Coley* 75
On Blooming Meadows—Waltz .... *Rive-King* 1 00
Reveil d'Amour, La (Love's Awakening)—Waltz ..... *Moszkowski* 1 00
Suite Norse, No. 1 ..... *Grieg* 60
Suite Norse, No. 2 ..... *Grieg* 75
Sunbeams on the Water ..... *Epstein* 75
Spinnerlied (Spinning Song) ..... *Hollaender* 60
Mozelle La Valse Brilliante ..... *Ilgenfritz* 75
Serenade, op. 23 ..... *Kroeger* 60
Air de Ballet ..... *Conrath* 60
Alpine Storm (A Summer Idyl) ..... *Kunkel* 1 00
Butterfly Galop ..... *Melnotte* 75
Chant Bohemian, op. 292 ..... *Mayer* 60
Bubbling Spring—Caprice ..... *Rive-King* 1 00
Of the Pretty Shepherdess who became a Princess ..... *Sternberg* 60
Aurora Waltz ..... *Moszkowski* 1 00

GRADE 5.

STUDIES AND PIECES.

Kunkel's Piano Pedal Method, indispensable to artistic piano playing 3 00

GRADE 5.—CONTINUED.

Studies.—Twelve studies in the higher art of piano playing, in two books, each 2.00 ..... [R. E.] ..... *Liszt-Buelow* 4 00
Op. 16, The art of phrasing, twelve characteristic studies, in one book [R.E.] *Heller-Buelow* 2 00
Eight selected Preludes and Fugues, in one book [R. E.] ..... *Bach-Tausig* 2 00
Sixty studies, in four books, each 1.50 ..... *Cramer-Buelow* 6 00
Pieces.—Polonaise in C sharp minor .... *Epstein* 1 00
Germans' Triumphal March ..... *Kunkel* 1 00
Du bist wie eine Blume (Thou'rt like unto a Flower) ..... *Rubinstein-Raff* 1 00
Trust in God—Religious Meditation .... *McInotte* 75
Nearer, My God, to Thee (Concert Paraphrase) ..... *Rive-King* 1 00
Home, Sweet Home (Concert Para) .. *Rive-King* 1 00
Old Folks at Home (Concert Variation). *Kunkel* 1 00
Sprite of the Wind—Caprice ..... *Paul* 1 25
Valse Caprice ..... *Strelezki* 1 50
Satellite—Polka de Concert ..... *Alden* 1 00
Mondscheinfahrt (Rowing by Moonlight), op. 139 ..... *Bendel* 75
Deux Caprices des Concerts, sur themes Negres, each 1.00 ..... *Boone* 2 00
Will-o'-the-Wisp—Caprice ..... *Chopin* 75
Mazeppa—Caprice de Concert ..... *Conrath* 75
Souvenier de Milan—Tarantella ..... *Doehler* 60
Moonlight at Green Lake ..... *Goldbeck* 1 00
Dreaming by the Brook ..... *Goldbeck* 1 00

GRADE 6.

STUDIES AND PIECES.

Studies.—Gradus ad Parnassum (The Road to Perfection), thirty-one selected studies, in two books, each 2.00 [R.E.] ..... *Clementi-Tausig and Hans Schmidt* 4 00
Op. 70, twelve characteristic studies, in two books, each 2.00 [R. E.] ..... *Moscheles-Henselt* 4 00
Pieces.—Elfenreigen (Dance of the Elves), op. 17 ..... *Kroeger* 1 00
Widmung (Dedication) ..... *Liszt-Schumann* 75
Come to the Dance (Tarantella) ... *Moszkowski* 75
Polonaise, op. 9 ..... *Paderewski* 60
Festal Polonaise ..... *Preyer* 75
Ballade et Polonaise de Concert, op. 38, Vieuxtemps in freier Uebertragung fuer Klavier ..... *Rive-King* 1 5..
Gems of Scotland—Caprice de Concert ..... *Rive-King* 1 50
Wiener Bonbons—Waltz with Arabesque for Concert use (Strauss) ..... *Rive-King* 1 50

GRADE 7.

STUDIES AND PIECES.

Studies.—Op. 10 and 25, twelve Concert Etudes, in two books, each 1.60 [R. E.] ..... *Chopin* 3 20
Pieces.—La ci Darem la Mano, op. 2 ..... *Chopin—Rive-King* 2 00
Ungarische Fantasie, als Concertstueck fuer piano allein bearbeitet ..... *Liszt* 2 00
Prelude and Fugue (Haberbier-Guilmant) ... *Rive-King* 1 0[illegible]
Rhapsodie Hongroise, No. 2 (Rive-King Edition) ..... *Liszt* 1 50
Tales from Vienna Woods—Waltz (Strauss) grand Paraphrase de Concert .... *Rive-King* 1 50
Concerto in B minor (as played by Paderewski, Rubinstein and others) ..... *Conrath* 5 00
Tannhauser March (Rive-King Edition) ..... [R. E.] ..... *Wagner-Liszt* 1 50

PROFESSIONAL CARDS.

JUST PUBLISHED

Minnehaha.

PIANO SOLO.

LE ROY HARTT.

One of the most fascinating compositions ever written, abounding in beautiful effects. No more grateful number can be selected for parlor, exhibition or concert. We consider it the gem of our catalogue. Whoever has read Longfellow's "Hiawatha" wooing will find it represented in this composition.

Price, $1.25

SONG.

In the Springtime Bessie Dear.

WORDS BY

HIRAM W. HAYES.

MUSIC BY

LE ROY HARTT.

This is a most captivating Song and has been sung with great success on several Vaudeville Circuits Do not fail to order this song.

Price, 60 cents.

KUNKEL BROTHERS,

PUBLISHERS,

28TH AND OLIVE STREETS, ST. LOUIS.

MISCELLANEOUS.

WHY BE WITHOUT A METRONOME?

WHEN YOU CAN GET

Kunkel's Pocket Metronome

THE BEST EVER MADE, FOR 50 CENTS.

KUNKEL BROTHERS,

28th and Olive Streets, ST. LOUIS.

MISCELLANEOUS.

DON'T BUY

An Out-of-Date Writing Machine

On a Worn-Out Reputation.

...THE...

STANDARD VISIBLE

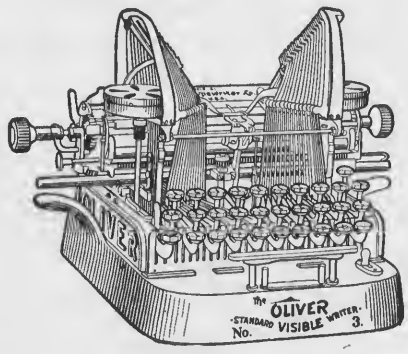

Oliver Writer

DOES THE MOST OF THE BEST WORK THE EASIEST.

The Oliver Typewriter Company,

CENTURY BUILDING,

315 N. 9th Street, ST. LOUIS.

Thirty Years of MUSICAL LIFE in London.

By HERMANN KLEIN.

Mr. Hermann Klein was a musical critic in London for over thirty years, during which time he came to know more or less intimately all the prominent people in the musical world. The book is illustrated from over one hundred photographs, and is full of interesting anecdotes of Patti, the De Reszkes, Wagner and others.

8vo, 483 pp, $2.40 net (postage 19 Cents).

THEODORE LESCHETIZKY.

By COUNTESS ANGELE POTOCKA.

This is a rarely entertaining volume, containing the life-story of the greatest living piano teacher as told by himself to his sister-in-law, the Countess Potocka, and by her set down. It is richly illustrated, and the narrative introduces many prominent people.

Tall 12mo., 307 pp., $2.00 net (postage 14 Cents).

The Century Co., Union Square, New York.

PIANO, ETC.

CHARLES GALLOWAY,
CONCERT ORGANIST.
ORGAN, PIANO AND THEORY.
Address, Kunkel Bros.

ERNEST R. KROEGER,
PIANIST AND ORGANIST,
(Harmony, Composition, Counterpoint and Instrumentation,)
Address 3631 Olive St.

MISCELLANEOUS.

PAPER IN THIS REVIEW FURNISHED BY
GARNETT & ALLEN PAPER CO.,
PAPER MANUFACTURER AND DEALER,
Music and Publication Paper a Specialty. ST. LOUIS.

DR. ADAM FLICKINGER,
DENTIST,
Removed his office from 707 Pine Street to 1113 Pine Street.

CHAS. A. DRACH

ELECTROTYPE CO.

ELECTROTYPERS

... AND ...

STEREOTYPERS,

COR. FOURTH AND PINE STREETS,

(Old Globe-Democrat Building)

ST. LOUIS, - - MO.

GEO. E. OWENS, 217 & 219 Olive Street.
Catalogue and Commercial Printing
Machine Type Setting.
With Perrin & Smith Printing Co.

FRANK HILLIG,
BOOK BINDERY,
MUSIC BINDING A SPECIALTY.
506 Olive Street, Room 514, ST. LOUIS, MO.

BERTINI'S Twelve Preludes and Rondos.

EDITED BY CARL SIDUS.

Complete in 1 Book, $2.00.

Published in Kunkel's Royal Edition.

This is a set of most instructive studies of the 2nd and 3rd grades. They offer excellent variety of technical work and are indispensable to the musical education of every pupil.

To be had at all music stores and of the publishers,

KUNKEL BROTHERS,

28th and Olive Streets, ST. LOUIS.

NEW THROUGH SLEEPING CAR SERVICE BETWEEN

St. Louis AND City of Mexico VIA

IRON MOUNTAIN ROUTE

LAREDO GATEWAY AND NATIONAL RAILROAD OF MEXICO

FOR DESCRIPTIVE PAMPHLET AND FURTHER INFORMATION ADDRESS

C.B.GUASSEN, P.&T.Agt., St.Louis, Mo.

OR

H.C.TOWNSEND, GEN'L PASS'R AND TKT. AGT. ST.LOUIS.

The rosy freshness
and a velvety softness of the skin is invariably attained by those who use POZZONI'S Complexion Powder.

50 YEARS' EXPERIENCE

PATENTS

TRADE MARKS
DESIGNS
COPYRIGHTS &C.

Anyone sending a sketch and description may quickly ascertain our opinion free whether an invention is probably patentable. Communications strictly confidential. HANDBOOK on Patents sent free. Oldest agency for securing patents.
Patents taken through Munn & Co. receive *special notice*, without charge, in the

Scientific American.

A handsomely illustrated weekly. Largest circulation of any scientific journal. Terms, $3 a year; four months, $1. Sold by all newsdealers.

MUNN & Co. 361 Broadway, **New York**
Branch Office, 625 F St., Washington, D. C.

4
BIG FOUR
TRAINS.

NEW YORK AND BOSTON LIMITED.
Leaves St. Louis 8:30 a.m. daily.
THE KNICKERBOCKER SPECIAL.
Leaves St. Louis 12:00 noon daily.
CINCINNATI AND COLUMBUS EXPRESS.
Leaves St Louis 8:25 p.m. daily.
No. 46, NEW YORK AND BOSTON.
Leaves St. Louis 11:30 p.m. daily.
THROUGH SLEEPERS.
THROUGH DINING CARS.

ST. LOUIS
—— TO ——
CINCINNATI,
CCLUMBUS, O.,
INDIANAPOLIS,
WASHINGTON,
BUFFALO,
NIAGARA FALLS,
NEW YORK AND BOSTON.

TICKET OFFICE,
Broadway and Chestnut Street.
W. P. DEPPE, Chief A. G. P. A., St. Louis.

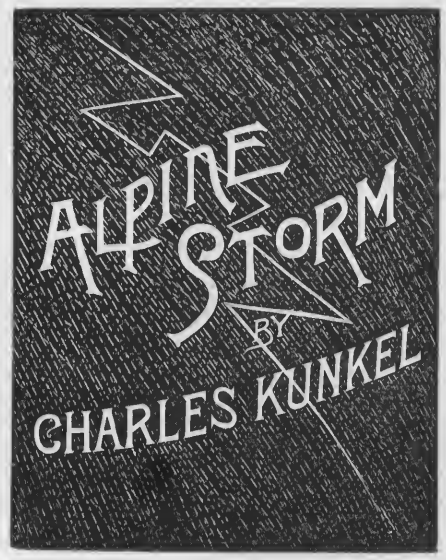

The most popular composition ever published and the greatest of all descriptive pieces. The gem of every programme.

Solo, $1.00 Teachers' Price, including postage, 50c
Duet, $1.50 " " " " 44c

Just Published.

PIANO SOLOS.

SONATINA. Grade 3 to 4

Masquerade Scenes.

Two Movements in A major.
(1) Aria—A vowel of Love (Liebeserklährung.)
(2) Scherzo—The Harlequin and the Maidens.

FRANZ SCHUBERT.

The most graceful piano composition written by Schubert.

$1.00

LISZT'S

Beautiful Improvisation of Mendelssohn's

Spring Song.

Grade 3 to 4 $1.00

The piano literature contains nothing more beautiful and effective than this improvisation.

KUNKEL BROTHERS

PUBLISHERS

28TH AND OLIVE STREETS, ST. LOUIS.

THE MK AND T
MISSOURI, KANSAS & TEXAS RAILWAY

WHEN YOU TRAVEL

SELECT A RAILWAY AS YOU DO YOUR CLOTHES.

KATY SERVICE

(MISSOURI, KANSAS & TEXAS RAILWAY.)

Suggests Comfortable and Convenient Trains,

THE "KATY FLYER" AND KATY DINING STATIONS

Meals, Moderate in Price.
Unsurpassed in Quality and Service.

ONE PRICE
50c

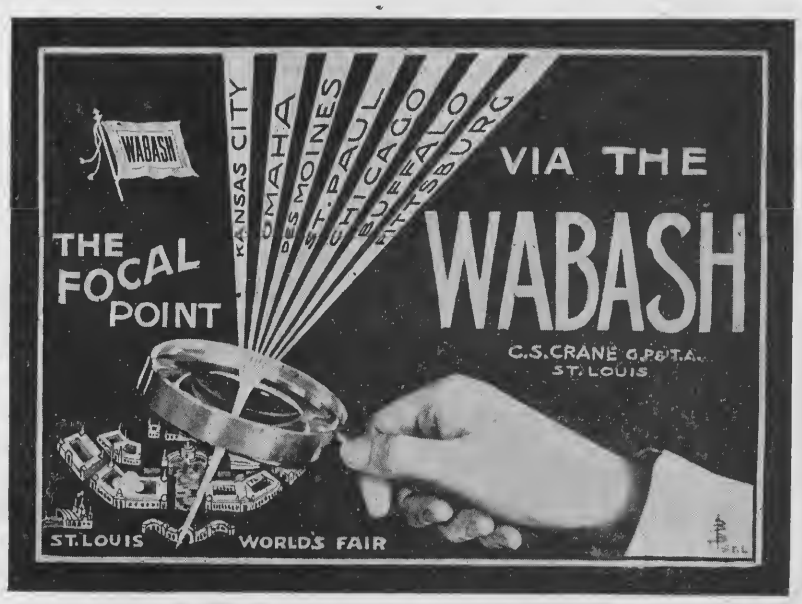

ILLUSTRATED FOLDER SENT FREE ON APPLICATION

WORLD'S FAIR COMPARED.

The full importance and magnitude of the Louisiana Purchase Exposition is only appreciated when comparisons are made with other great international expositions.

The World's Fair is twice as large as the Columbian Exposition at Chicago ten years ago.

It is ten times as large as the Pan-American Exposition at Buffalo.

It is almost as large as the Chicago, Buffalo, Paris and Omaha Expositions combined.

The Columbian Exposition at Chicago more nearly approaches the World's Fair at St. Louis than any of the others of the past. Until the present undertaking assumed shape the Chicago Fair dwarfed all comparisons. Now in turn the Louisiana Purchase Exposition outstrips what has heretofore been the world's greatest effort.

The World's Fair site at St. Louis comprises 1,240 acres. The total acreage of the four larger expositions in this country—Philadelphia, Chicago, Omaha and Buffalo—was 1,319 acres. At Chicago exposition grounds were contained in 633 acres, a fraction more than half the size of the grounds at St. Louis. In St. Louis the principal exhibit palaces cover an area of 131 acres. In Chicago the exhibit buildings devoted to the same purposes covered an area of 82.2 acres. The Pan-American Exposition at Buffalo covered 300 acres, and the combined exhibit buildings were contained in an area of 15.1 acres. The Tran-Mississippi Exposition at Omaha was built on a 150-acre tract, and the exhibit buildings covered an area of 9.3 acres.

The builders of the 1904 Exposition at St. Louis have profited by experience gained in the construction of former expositions. Thus it has been possible to construct more buildings, with greater dimensions, of more approved design, at a less cost and in a quicker time that was done in Chicago. As an instance of the benefits derived by St. Louis from the Chicago experience may be cited the work of the draughtsmen. In Chicago 70 architectural draughtsmen and 15 construction engineers were employed. In St. Louis a considerably greater work was done by 39 architectural draughtsmen and 5 construction engineers.

The enormous proportions of the Louisiana Purchase Exposition may be in a measure appreciated when the official statement is given that 38,000 horse-power is required to drive the machinery. At Chicago 12,000 horse-power was all that was utilized.

At Chicago the mines exhibits were all contained in a building that covered 5.6 acres. In St. Louis the Mines and Metallurgy Palace covers 9.1 acres. But this is but a beginning to the World's Fair exhibit. The outdoor display is possibly of keener interest than contained in the building.

A natural ravine, 12 acres in extent, in the eastern portion of the Forest Park section is used for this. The ravine is converted into a mining gulch, that teems with life and industry. A typical California mining camp of the early days will be reproduced from the original timbers of the cabin that was occupied by John W. Mackey, Bonanza King, when he was digging gold and laying the foundation for his colossal fortune. A placer mine will be in operation, and the gold will be washed from pay dirt that is to be shipped from the California gold fields. Coal deposits underlie the section of the grounds where the mining site is situated and shafts will be sunk and the black diamonds mined by the latest approved methods. Oil derricks will tower above the gulch and mining exhibits that would be impracticable under the roofs of the Mines and Metallurgy Palace will be found here.

MISSOURI STATE BUILDING ST LOUIS -1904

In the Live Stock Department at Chicago 27 acres were devoted to the live stock interests. At St Louis 37 acres are alloted.

Viewed from a financial standpoint the 1904 Exposition has even more decided advantages. At Chicago the total sum of $132,000 was paid in premiums. The cash prizes offered at St. Louis in the department reach the handsome sum of $250,000, a greater sum than was given at all previous international expositions.

In the Agriculture and Horticulture Departments the exhibits at Chicago do not begin to compare with those of the exposition at St. Louis. At Chicago the Agriculture Building covered an area of 9.2 acres, less than half the size of the building devoted to that purpose in St. Louis. The Horticulture Building at Chicago was 5.7 acres. At St. Louis the Palace of Agriculture covers 23.4 acres and the Palace of Horticulture is 7.1 acres in the extent. In Chicago the Agriculture Building was in the southwest corner of the exposition grounds. The Horticulture Building was far away from it in the northeast section. In St. Louis there are 69 acres of ground adjoining the Palaces of Agriculture and Horticulture devoted to outdoor exhibits of surpassing interest. In Chicago the outdoor planting was confined to the Wooded Island, and there a tract of approximately 10 acres was used for outdoor agricultural exhibits. This was quite remote from the Agricultural Building and was across a wide lagoon from the Horticulture Building and difficult of access. In St. Louis the Agriculture and Horticulture Palaces are adjoining, on a large tract of land in the center of the western section of the exposition grounds.

The decorative electric display at Chicago, considered marvelous ten years ago, will be overshadowed at the Exposition in St. Louis. In the decade intervening since the holding of the Columbian Exposition the growth and development of electricity has been full of surprising wonders and attainments, and all will be revealed in the universal electric display at St. Louis.

For properly displaying the manufactured products of the world, the Louisiana Purchase Exposition has erected three exhibit palaces. One sufficed at Chicago. There the Manufactures and Liberal Arts Buildings housed the exhibits of Liberal Arts, Education and Manufactures. In St. Louis the classification is such that the Manufactures, Varied Industries, Education and the Liberal Art Palaces were deemed necessary to a complete exposition. Official figures show that within the period from 1890 to 1902 the value of manufctured products has increased 50 per cent. The combined displays in the four buildings at St. Louis are much larger than those in the one building at Chicago.

Visitors will find the amusement boulevard at the World's Fair at St. Louis of much easier access than it was at Chicago. There the midway Plaisance was a strip of ground approximately a mile long running northwest from the west side of the Exposition grounds. On entering the Midway from the Exposition proper, and traversing its entire length, the visitor at the end found himself a mile distant from the other buildings, and no mode of getting back other than walking. At St. Louis The Pike is a strip of ground 600 feet wide, one mile long, and stretches along the northern side of the main group of buildings. At all times visitors to The Pike are within a few rods of some of the large exhibit palaces. A further convenience is noted in the fact that the intramural railway skirts The Pike on its southern boundary its entire length. The World's Fair opens Saturday, April 30.

THE WORLD-RENOWNED

HALLET & DAVIS CO.'S

GRAND AND UPRIGHT **PIANOS**

HIGHEST EXCELLENCE
IN EVERY RESPECT.

MANUFACTURING AND HOME OFFICE:
BOSTON, MASS.

WAREROOMS:
179 Tremont St., Boston, Mass. 239 Wabash Ave., Chicago, Ills.
94 Fifth Avenue, New York. 359 Superior St., Cleveland, O.
Sixteenth Street, Denver, Col.

ST. LOUIS REPRESENTATIVES:

KIESELHORST PIANO CO., 914 Olive Street.

KRANICH & BACH
PIANOS.

STRICTLY HIGH GRADE INSTRUMENTS,

UNDOUBTED DURABILITY.

PERFECTION OF
MATERIALS AND WORKMANSHIP.
RESULT.
EXQUISITE TONE and ACTION.

The Delight of Pianists.

NEW IMPROVEMENTS.
NEW PATENTS. NEW CASES.

FACTORIES AND WAREROOMS:
235 to 245 E. 23d St., New York.

GEO. KILGEN & SON,

MANUFACTURERS OF

Church and Parlor Pipe Organs,

Office and Factory, 3819 to 3827 Laclede Ave.,

ST. LOUIS, MO.

Tunning and Repairing done at short notice. Drawings, Specifications and Prices furnished free on application.

Teachers!

Send for
Kunkel Brothers
New Catalogue of
Musical Publications.

JUST PUBLISHED

IN KUNKEL'S ROYAL EDITION

Koehler's Very First Studies, Op. 190.

REVISED BY CARL SIDUS.

A new, revised, annotated and magnificent Edition of these justly popular studies, **with full explanatory text** and easy and pleasing accompaniments to be played by the teacher in the beginning, making this work one of the easiest and best piano instructors for the young beginner.

PRICE, $1.50

CELEBRATED STUDIES.

Sidus, Carl.

1-2 **Op. 500.** Sequel to Behr-Sidus, op. 575. Twelve Characteristic Studies, as follows: No. 1—Joyful Promenade. No. 2—The Little Soldiers. No. 3—On the Alps. No. 4—The Little Shepherd. No. 5—Invitation to the Danee. No. 6—In the Milk No. 7—Æolian Harp. No. 8—The Little Gazelle. No. 9—Joys of Spring. No. 10—Sad News. No. 11—Happy Children. No. 12 Danee Around the Christmas Tree. [R.E.] 1 25

These studies are indeed a boon to teachers in want of a well arranged and progressive set of easy studies. They do not tire or lose interest by oft repeated playing.

2 **Op. 501.** Sequel to op. 500. Twelve Characteristic Studies, as follows: No. 1 Butterflies. No. 2—Woodland Whispers. No. 3—The Merry Hunters. No. 4. The Lost Cbild. No. 5—Children at Play. No. 6.—The Merry Miller. No. 7—Listen the Guitar. No. 8—Lily of the Valley. No. 9—Sliding Along. No. 10—Mirth and Frolie. No. 11—Bold Resolution. No. 12—Light of Heart. [R. E.] - - - - - 1 25

These studies are as interesting as those of op. 500.

Bertini, Henri.

Op. 29. Twenty-four Studies in two books. Grade 2 to 3.

Book I., containing Nos. 1 to 12 [R. E.] 1 00
Book II., containing Nos. 13 to 24 [R. E.] 1 00

Op. 100. Twenty-five Studies in two books. Grade 2 to 3.

Book I., eontaining Nos. 1 to 12 [R. E.] 1 00
Book II., containing Nos. 13 to 25 [R. E.] 1 00

No Musical Education Is Complete which does not include a Thorough Knowledge of

The Knabe Piano.

The Knabe's inimitable tone and touch have won the highest encomiums from artists whose reputation is world wide. They voluntarily testify that the assistance of the Knabe Piano is needed to bring out and emphasize music's highest possibilities. The Knabe is just as valuable to the novice. It cultivates and develops the musical inclination, stimulating the player to seek the higher planes of musical achievement.

WM. KNABE & CO.

New York **Baltimore.** **Washington.**

JESSE FRENCH PIANO & ORGAN CO.

1114 Olive Street, **ST. LOUIS, MO.**

Have You Seen this Valuable Work?

THE PIANO PEDAL,

HOW TO USE IT CORRECTLY AND ARTISTICALLY.

IN TWO BOOKS.

—* BY *—

CHARLES KUNKEL.

This method is to go hand-in-hand with all piano studies, from the very beginning.

BOOK I., $3.00.

A practical explanation of the acoustic principles involved in the artistic use of the Piano Pedal, with copious examples and primary studies laying a foundation for the correct use of the Pedal, and correcting the more common mistakes made by the majority of players in the use thereof.

KUNKEL BROS.,

28th and Olive Streets, **ST. LOUIS.**

In Considering the Purchase of a

Piano or Organ

Do not overlook The..

THIS name on a Piano or Organ means that you will get BETTER VALUE for the amount of money invested than can be given you by any other concern in the west.

ESTEY

Pianos Rented, Tuned, Repaired or Moved at most Reasonable Rates

THE...

Angelus

is that wonderful device by which anyone, without knowledge of music, can play the compositions of the great masters perfectly. REMEMBER that the price of THE ANGELUS to play the piano alone is $225. THE ANGELUS, with Grand Orchestral Combination, $250. The latter is a patented arrangement and produces most charming effects.

Visitors to see and hear The Angelus always welcome.

The ESTEY CO. 1116 OLIVE STREET

EDWARD M. READ, Manager.

SCALES.

All the Major, Harmonic and Melodic Minor and Chromatic Scales, Chords, Five-Finger Exercises and Octave Studies, - Carl Sidus, op. 502 (R. E.)

A superior edition of these ever necessary aids to finished execution. Nothing to equal them has ever been published in so concise a form. Very popular with teachers.

Price, - $1.25

KUNKEL BROTHERS

PUBLISHERS

28TH AND OLIVE STREETS, **ST. LOUIS.**